1969

Panther

ch.

S
S
S

Public Libraries of Saginaw
Hoyt Main Library
505 Janes St.
Saginaw, MI 48607

SWAN VALLEY SCHOOLS

1968/1969

LISKOW

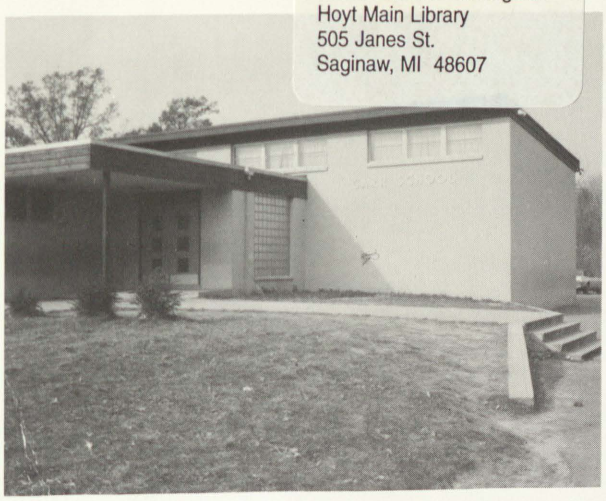

CARR

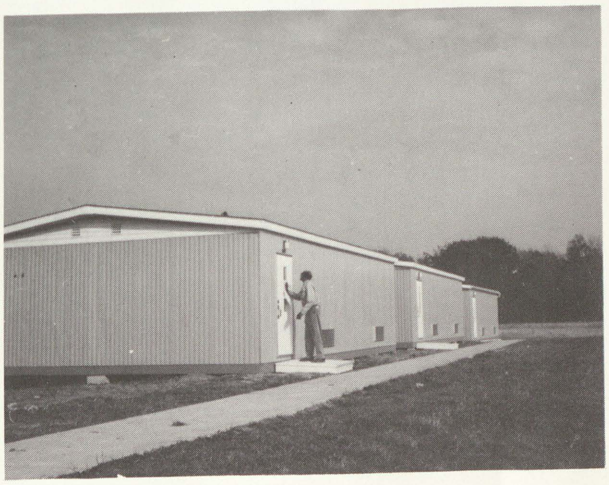

JORDAN

SHIELDS JUNIOR HIGH

SHIELDS ELEMENTARY

THE PANTHER
1968-69
Published by
SHIELDS JUNIOR HIGH SCHOOL
JOURNALISM STAFF
SAGINAW, MICHIGAN

We Proudly Dedicate the 1968-69 Panther to Miss Ruth Ederer

MISS RUTH EDERER

We, the yearbook staff and students of Swan Valley School District, wish to dedicate this our 1969 Panther yearbook to Miss Ruth Ederer.

Miss Rúth Ederer has taught in the school system for the past five years as a math teacher and the past two years as junior high counselor.

She has given much of herself to the education of boys and girls, in the way of teaching, friendship and helpfulness. She has inspired many students to go on to a higher educational accomplishment and has enriched the lives of all her students with her vast fund of knowledge.

We offer Miss Ruth Ederer a grateful thank you, and wish her the best of luck in the field of education. We hope she will remain with our school system for many years.

Swan Valley School District

MR. ALVIN THOM
Superintendent

MR. MARVIN JOHNSON
Assistant Superintendent

ADMINISTRATION OFFICE

465 Van Wormer Road

SWAN VALLEY SCHOOL DISTRICT BOARD MEMBERS

Mr. Richard Middlebrook, President
Mr. Ivan Sparks, Secretary
Mr. James Ederer, Treasurer
Mr. Vern Miller, Trustee
Mr. Virgil Sanford, Trustee

SWAN VALLEY SCHOOL DISTRICT ADMINISTRATION STAFF

Mr. Edward Brosofski, Shields Junior High Principal
Mrs. Estella Willcox, Shields Elementary Principal
Mrs. Virginia Sudhoff, Shields Elementary Acting Principal
Mrs. Jacqueline Boettcher, Liskow & Jordan Elementary Principal
Mrs. Mary Ellen McInerney, Carr & Portables Principal

MR. ALVIN THOM
Superintendent
Swan Valley Schools

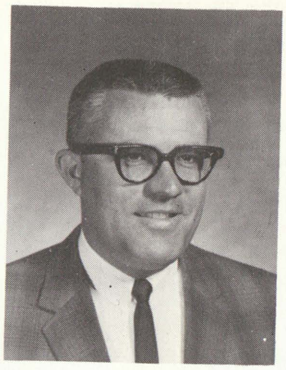

MR. MARVIN JOHNSON
Assistant Superintendent
Swan Valley Schools

MRS. JACQUELINE BOETTCHER
Liskow and Jordan Schools
Principal

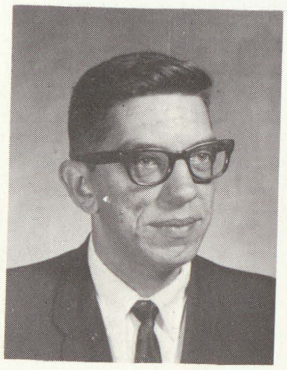

MR. EDWARD BROSOFSKI
Shields Junior High
Principal

MRS. MARY ELLEN McINERNEY
Carr and Portable Units
Principal

MRS. VIRGINIA SUDHOFF
Shields Elementary
Acting Principal

MRS. ESTELLA WILLCOX
Shields Elementary School
Principal

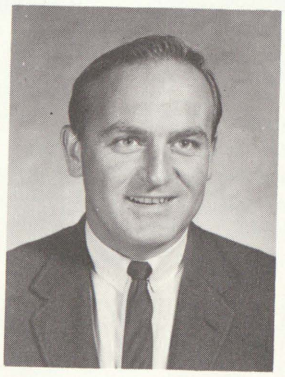

MR. LEE AUSTERMANN
Science 7
Coach
Shields Junior High

MRS. MARYELLEN BOEHRINGER
Kindergarten
Shields Elementary

MRS. LORRAINE BOIVIN
Second Grade
Shields Elementary

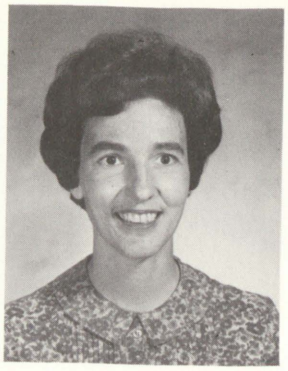

MRS. BETTY CATLIN
Second Grade P.M.
Shields Elementary

MRS. ALICE CORNELL
Fifth Grade
Shields Elementary

MRS. PATRICIA CRAMPTON
Sixth Grade
Liskow Elementary

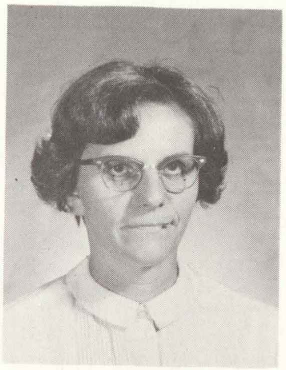

MRS. VIVIAN CROCKER
Kindergarten P.M.
Shields Elementary

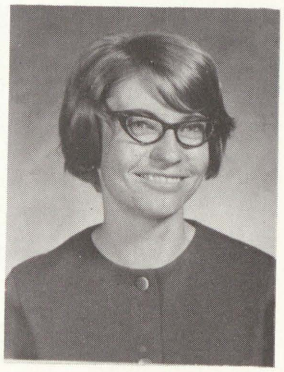

MRS. MARTHA DEBOZY
Sixth Grade
Carr Elementary

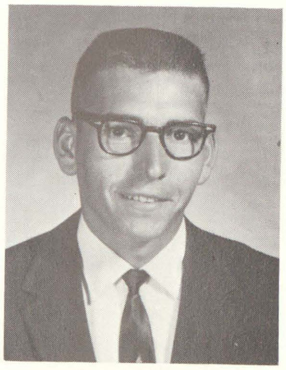

MR. TERRY DEBOZY
Science 8
Coach
Shields Junior High

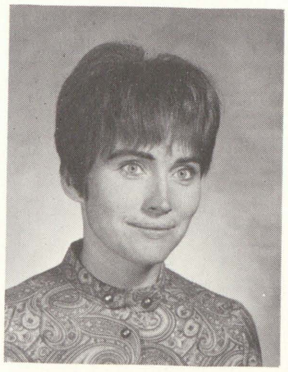

MRS. CAROL DUSEK
First Grade
Shields Elementary

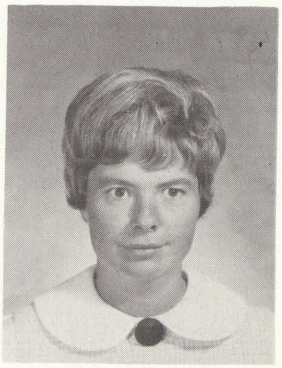

MRS. SUSANNE ECKERMAN
Kindergarten A.M.
Shields Elementary

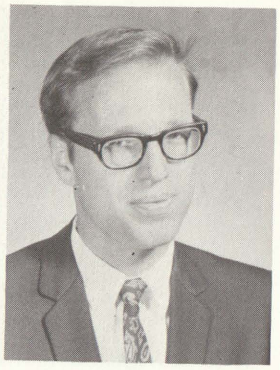

MR. JOHN EDERER
Sixth Grade
Liskow Elementary

MISS MARY LOU EDERER
Remedial Reading

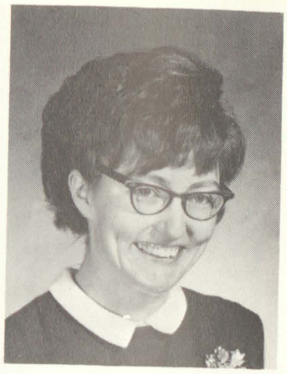

MISS RUTH EDERER
Counselor
Shields Junior High

MRS. JANET EMERSON
Second Grade
Liskow Elementary

MR. DUANE EMERSON
Shop and Unified Arts
Coach
Shields Junior High

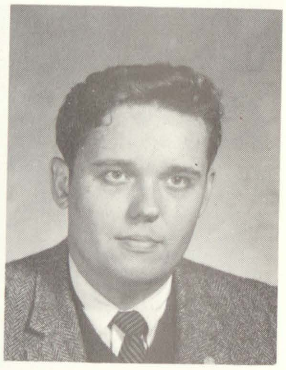

MR. CARL EWALD
Fourth Grade
Jordan Elementary

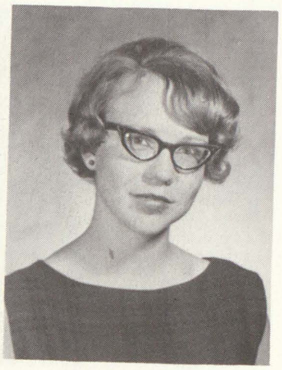

MRS. JUDY EWALD
Third Grade
Carr Elementary

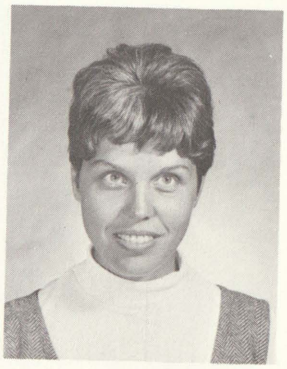

MRS. BARBARA EWEND
Third Grade P.M.
Shields Elementary

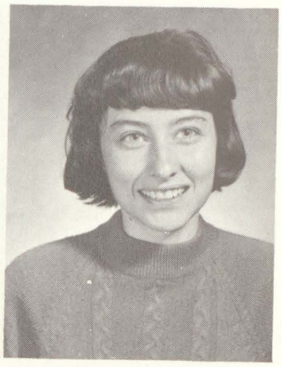

MRS. SUE FERGUSON
Fifth Grade
Carr Elementary

MR. LARRY FOX
Fifth Grade
Liskow Elementary

MRS. LUCILLE FROST
Home Ec. and Unified Arts
Shields Junior High

MRS. JANE GAFFNEY
Spanish
Shields Junior High

MRS. SUE GARNO
Fourth Grade
Liskow Elementary

MRS. DORELYN GASE
Art Shields Junior High

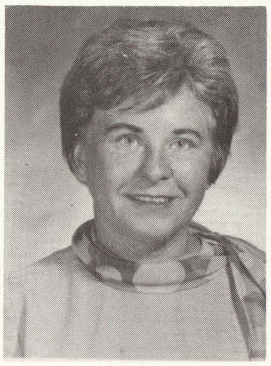

MRS. KATHLEEN GREENE
Kindergarten
Carr Elementary

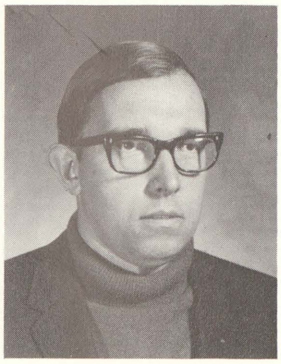

MR. JOHN HACHEY
Geography 9 & Soc. Studies 7

MRS. PATRICIA HENSLER
Algebra and Latin
Shields Junior High

MRS. IOLA HERNANDEZ
Second Grade
Shields Elementary

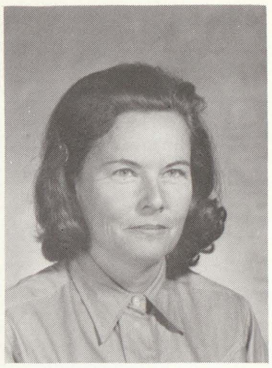

MRS. MARY HILL
Third Grade A.M.
Shields Elementary

MRS. ELAINE HOLMGREN
English 8
Shields Junior High

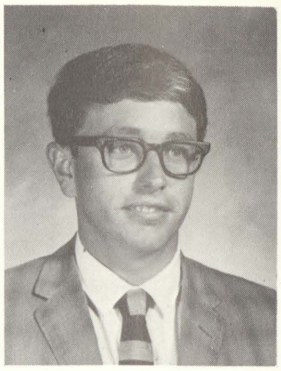

MR. MICHAEL HUMPHREY
Boys Physical Education
Coach
Shields Junior High

MISS NANCY HOFFMAN
Second Grade
Carr Elementary

MRS. DONNA JOHNSON
Geography and Public Speaking
Shields Junior High

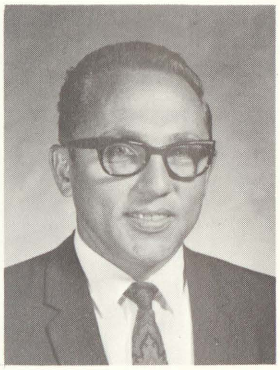

MR. NORMAN KANOUSE
Modern Math 7
Shields Junior High

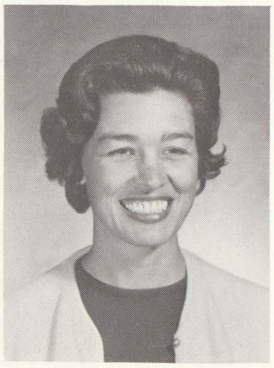

MRS. BEVERLY KOPPENHOFER
Girls Physical Education
Shields Junior High

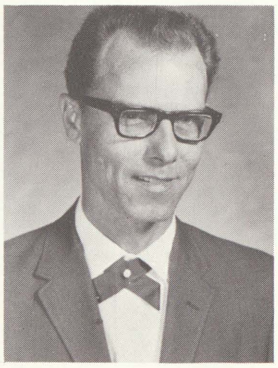

MR. DAN KUBIAK
Social Studies
Shields Junior High

MRS. BETTY KUKER
Second Grade
Liskow Elementary

MRS. DOLORES LEWANDOWSKI
Fourth Grade
Shields Elementary

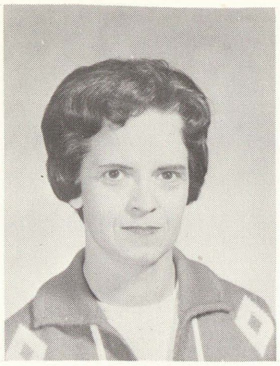

MRS. LEMYRTA LOGAN
Kindergarten
Liskow Elementary

MRS. FRANCES LOMAS
Second Grade A.M.
Shields Elementary

MRS. MARY MACE
Fourth Grade
Shields Elementary

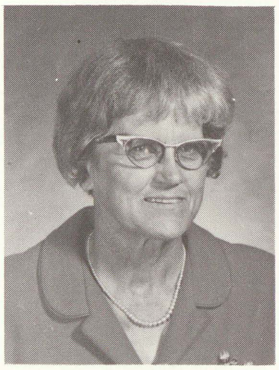

MRS. VERA McKENZIE
Fourth Grade
Portables

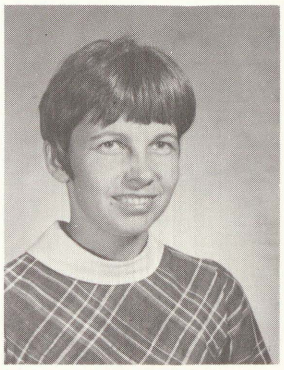

MRS. DOROTHY McMANUS
Fourth Grade
Shields Elementary

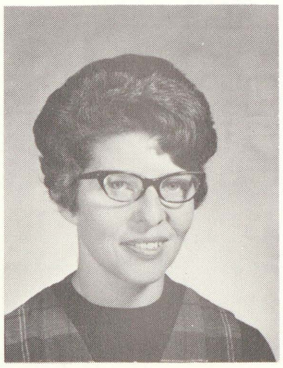

MRS. JOANNE MITCHELL
First Grade
Shields Elementary

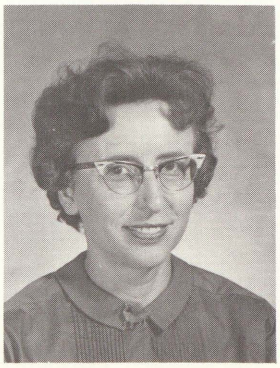

MRS. FRIEDA MOORE
First Grade
Shields Elementary

MRS. GLORIA NEYMEIYER
First Grade
Liskow Elementary

MRS. MARY NASSIF
General Science
Shields Junior High

MRS. NANCY NICHOLSON
Librarian
Shields Junior High

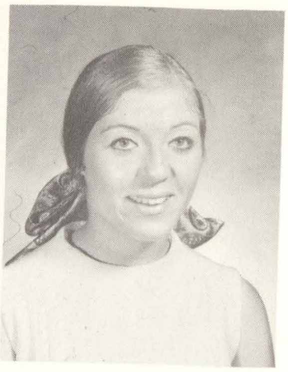

MISS MARY NOVAK
Second Grade
Shields Elementary

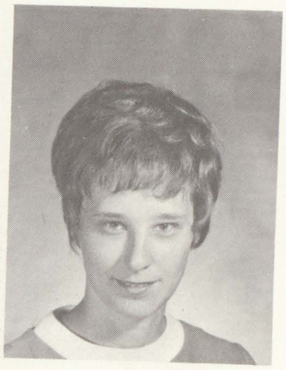

MRS. MARLENE NOWAK
Remedial Reading

MRS. RUTH O'CONNOR
Third Grade
Shields Elementary

MRS. THEANO PELKEY
Third Grade
Jordan Elementary

MRS. PARALEE RATTONETTI
Fifth Grade
Portables

MRS. FRANCES REESE
First Grade
Shields Elementary

MRS. JUDITH SALWASSER
Third Grade
Shields Elementary

MR. THOMAS SCHOPP
Math 8
Shields Junior High

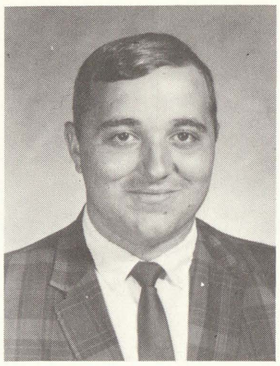

MR. RONALD SCHREMS
English 7
Shields Junior High

MRS. KARYL SCORSONE
History 8
Shields Junior High

MRS. FLORENCE SHELTRAW
First Grade
Carr Elementary

MR. GARY SILVERNAIL
Band Director
Shields Junior High

MRS. MARY SNIDER
First Grade
Liskow Elementary

MRS. JUNE STEARNS
English 9
Shields Junior High

MRS. DOROTHY STREICHERT
Third Grade A.M.
Liskow Elementary

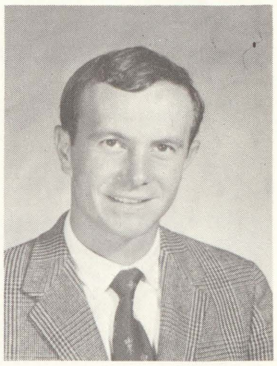

MR. WILLIAM THOMAS
Sixth Grade
Shields Elementary

MRS. SHIRLEY TWAY
Third Grade P. M.
Liskow Elementary

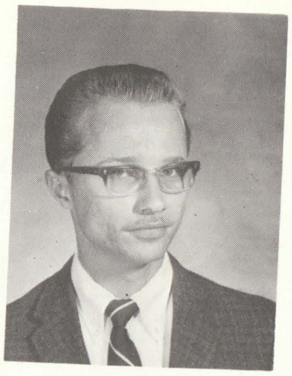

MR. PAUL WAIBEL
Sixth Grade
Shields Elementary

MISS MARY WHITMAN
Typing and Gen. Business
Shields Junior High

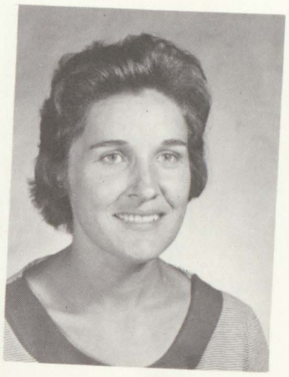

MRS. SHARON WIRTH
Fifth Grade
Shields Elementary

MISS TERRILL COOPER
Third Grade
Jordan Elementary

MRS. DOROTHY TACKAC
First Grade
Jordan Elementary

MRS. IRENE STROEBEL
Third Grade
Shields Elementary

MR. RANDALL SCHULER
Spanish
Shields Jr. High

MRS. GERALDINE BARRIS
Sixth Grade
Shields Elementary

MRS. LORENA JOHNSON
Second Grade
Liskow Elementary

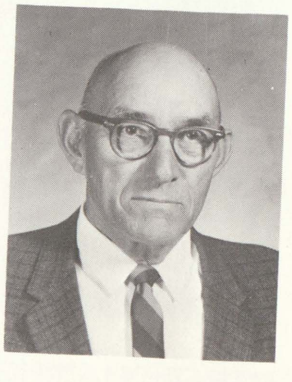

MR. CARL HOWARD
Teachers' Aide
Shields Junior High

MR. DENNIS MINER
Portables - Fifth Grade

MISS BETTY RUCKO
Second Grade
Jordan Elementary

MRS. LOUISE SABINE
Second Grade
Jordan Elementary

MRS. FLORENCE SHELTRAW
First Grade
Carr Elementary

SECRETARIES

Mrs. E. Hart
Administration

Mrs. R. Steffen
Administration

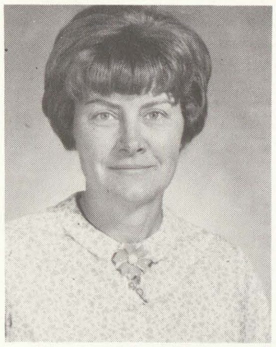
Mrs. M. Donaldson
Shields Elem.

Mrs. G. Frick
Shields Elem.

Mrs. B. Egerer
Liskow Elem.

TEACHER'S AIDE

CLERK

Mrs. A. Sheets
Shields Jr. High

Mrs. J. Perry
Carr Elem.

Mrs. D. Lange
Liskow Elem.

Mrs. K. McGarrity
Shields Elem.

Mrs. J. Engel
Clerk

CUSTODIANS

Mr. V. Pflueger
Bus Driver

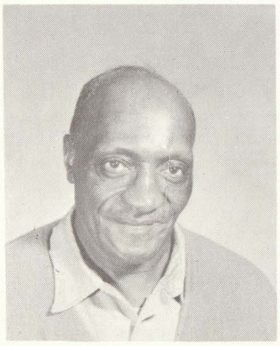
Mr. S. Williams
Shields Jr. High

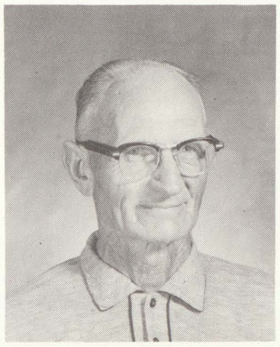
Mr. H. Marks
Shields Jr. High

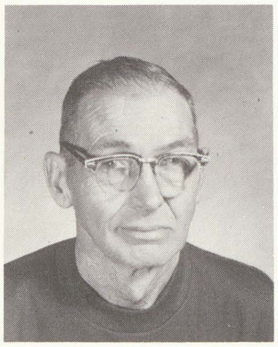
Mr. F. Comisky
Liskow Elem.

Mrs. M. Comisky
Liskow Elem.

BUS DRIVERS

Mr. R. Borm

Mrs. G. Clark

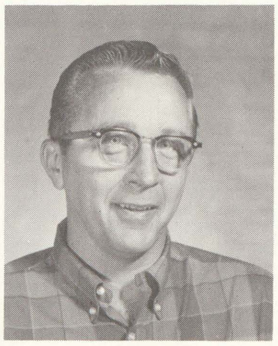
Mr. R. Favor

Mr. C. Hubbard

Mrs. A. Kragenbrink

BUS DRIVERS

Mrs. M. Kross

Mrs. E. Kundinger

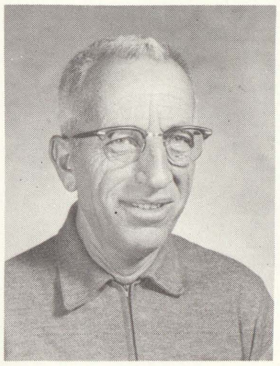
Mr. L. Martin

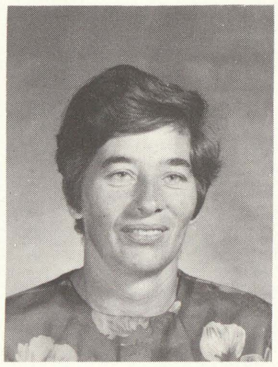
Mrs. M. Pietras

Mr. S. Pietras

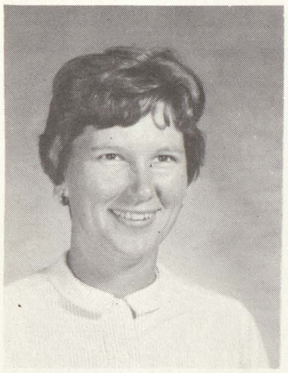
Mrs. B. Sullivan

Mr. & Mrs. Morford
Custodians - Carr

Mr. P. Kragenbrink
Portables & Jordan

Mr. K. Allen
Custodian

SNAPSHOTS

Going on a trip?

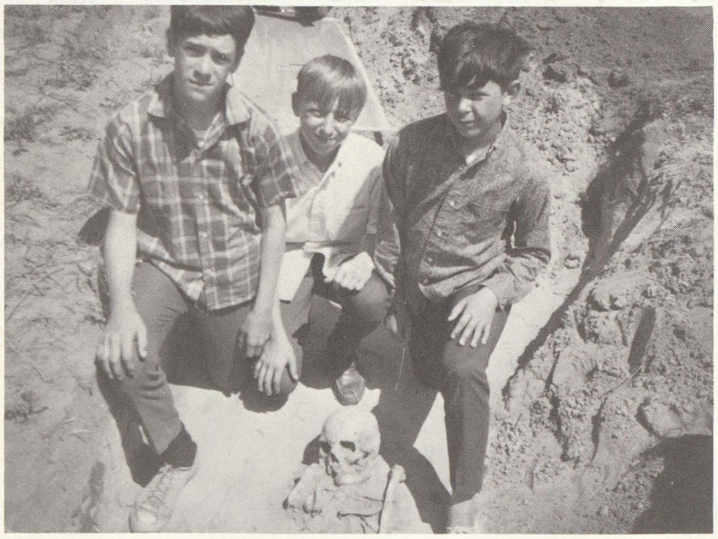
One of our school-mates?

Mr. Fretter checking the old bus.

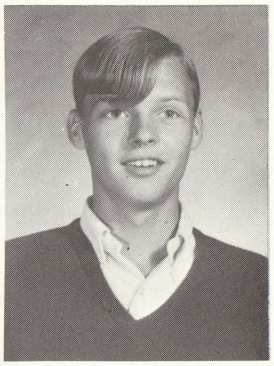

TOM ADAMS
Track

SCOTT ALLES
Football Manager
Basketball

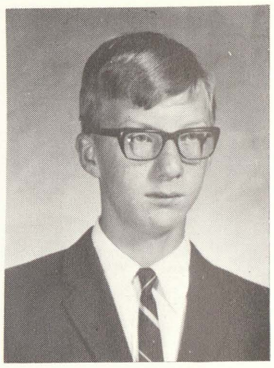

SCOTT BABCOCK

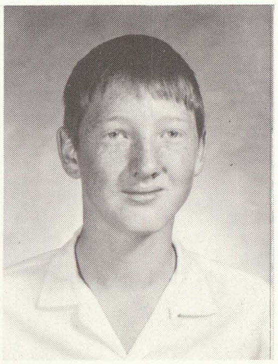

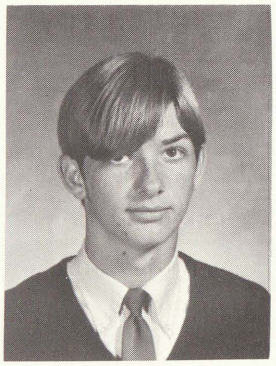

RALPH BARNHART
Football
Basketball
Baseball
Track
Student Council

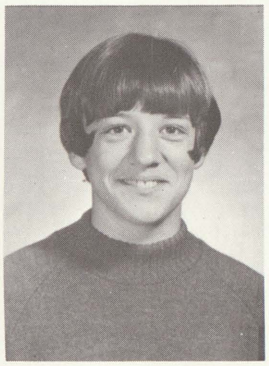

DIANNE BASINGER
Track
Student Store

RICHARD BAUMGARTNER

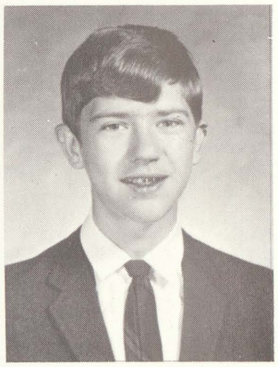

MIKE BELL
Football
Basketball

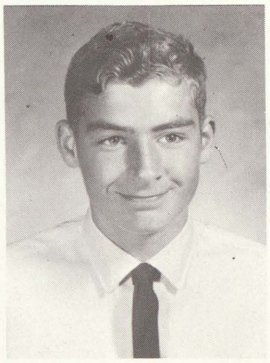

EILEEN BENKERT
Student Store

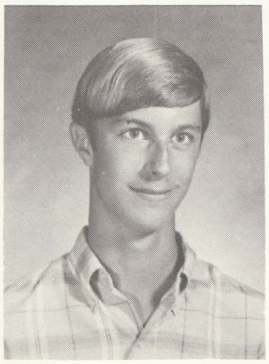

TERRY BENSON
Football
Band
Letterman's Club

LOIS BILLS
Football
Librarian
Choir

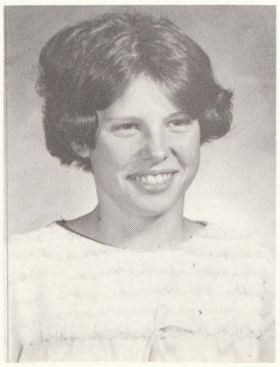

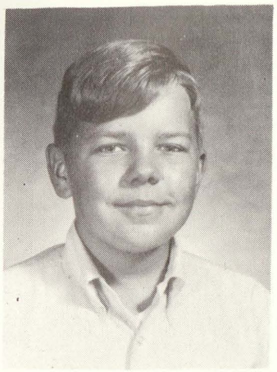

DAVE BOEHRINGER
Band
Journalism

RAY BORDEAU

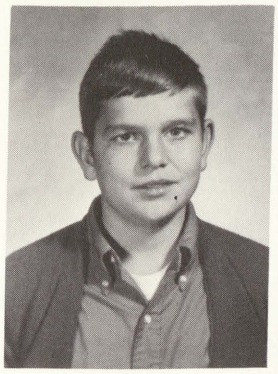

ED BORDEN

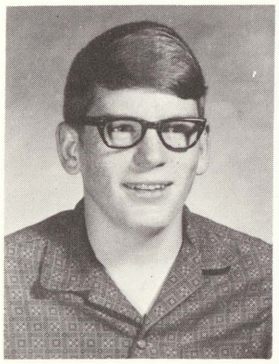

PEGGY BRADY
Track
Homecoming Queen

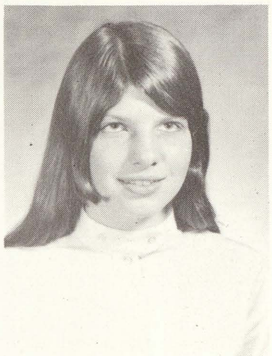

VICKI BRANDT
Track

SHARON BUDD
Band
Latin Club
Pep Club

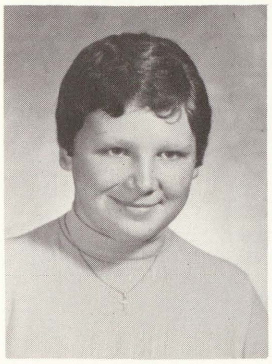

SHELLEY CAPEN
Track
Band
Cheerleader
Latin Club
Journalism
Pep Band

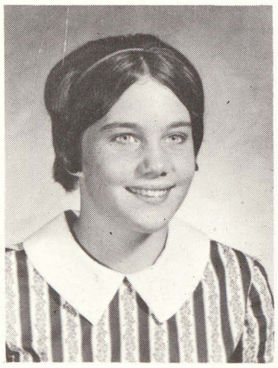

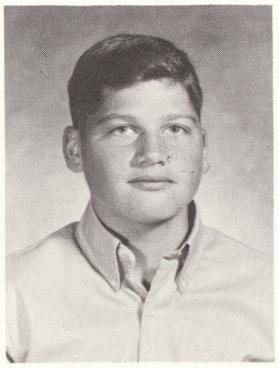

DON CASAVAN
Football
Basketball
Baseball
Track
Letterman's Club

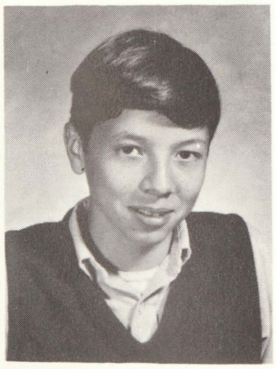

VICTOR CASTELLANOS

JIM CHAPMAN
Football
Basketball Manager
Letterman's Club

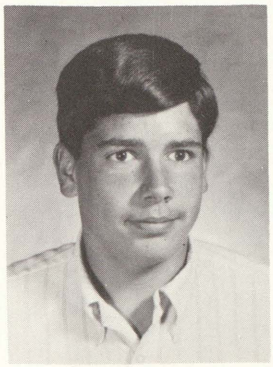

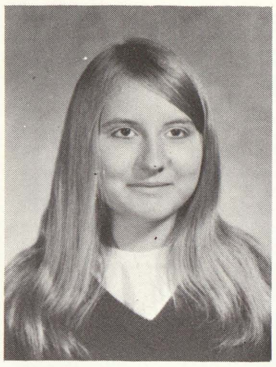

LINDA DAVIS
Band
Pep Club
Student Store

MIKE DAVIS
Basketball
Baseball

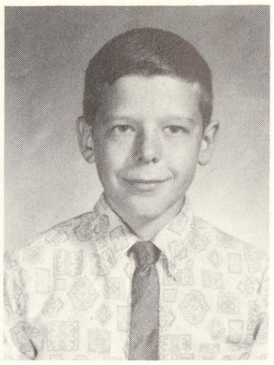

DALE DAY
Football
Baseball

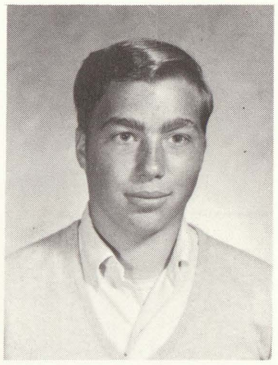

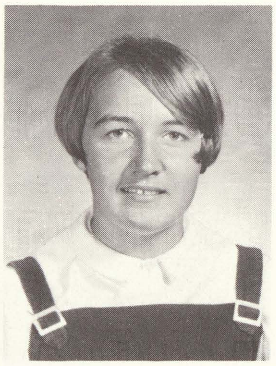

TRACEY DEIKE
Track
Cheerleader
Student Council
Journalism
Choir
Football
Pep Club

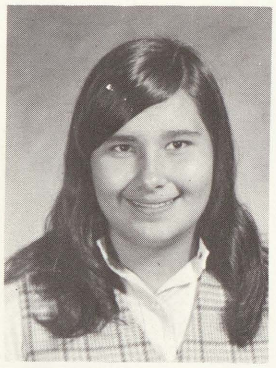

LU ANN DELONG
Band

KATHIE DEMIJOHN
Track
Pep Club
School Store

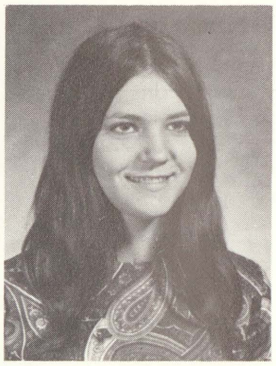

DON DENNISON

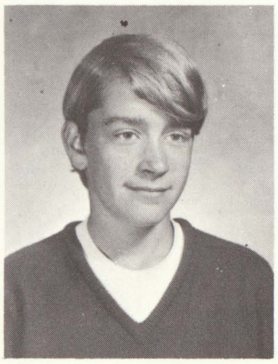

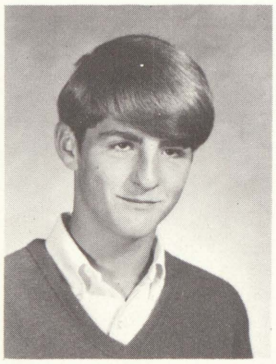

BILL DENNISON
Band
Basketball
Baseball
Journalism

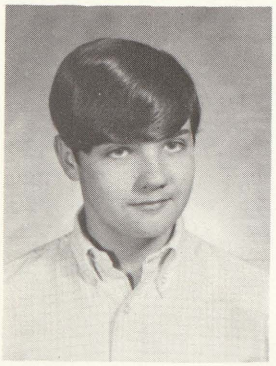

ROGER DESHONE
Baseball
Track
Pep Club
Letterman's Club

RAE ANNE DIENER
Cheerleader
Pep Club
Journalism

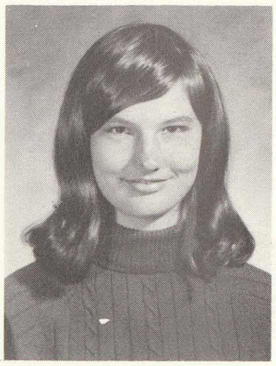

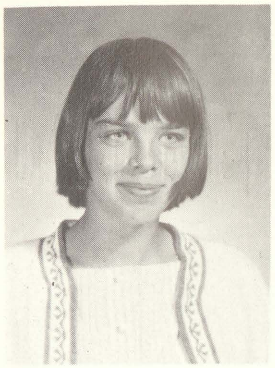

CATHY DIERICH

SUE DOLE

JOHN DUQUETTE

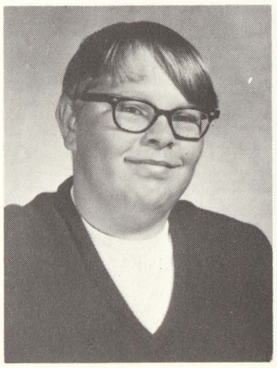

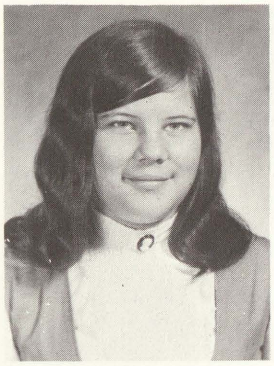

SUE EASTERLING
Choir
Pep Club

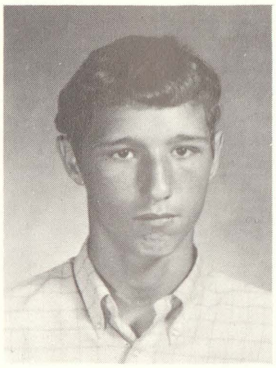

RICK EMEOTT
Football
Basketball
Track
Baseball

TOM FRICK
Football
Basketball
Baseball
Track
Band
Letterman's Club
Pep Club

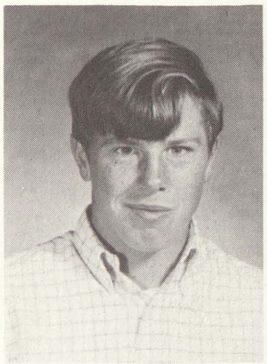

JIM GARDNER
Football
Basketball
Latin Club
Student Council
Letterman's Club
Track

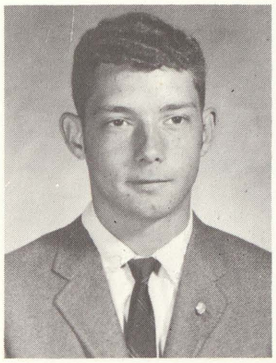

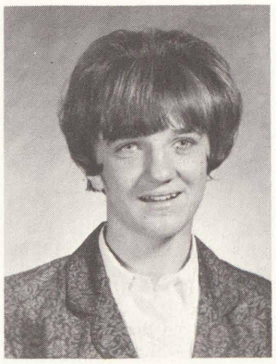

DEBBIE GRIFFIN
Track

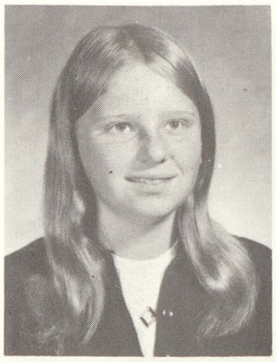

VICKIE GUTTOWSKY
Track
Latin Club
Journalism
Football
Choir
Pep Club

EDWIN HALL

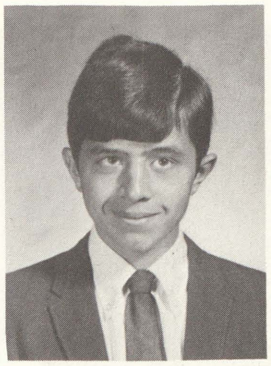

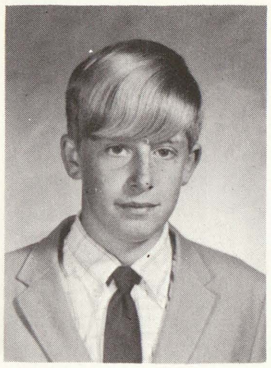

STEVE HAMILTON

CONNIE HANSON

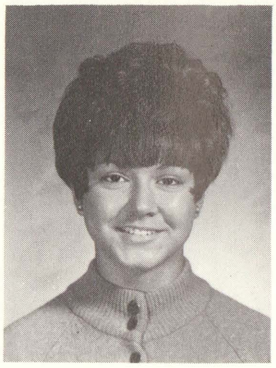

ALAN HARE
Football
Letterman's Club

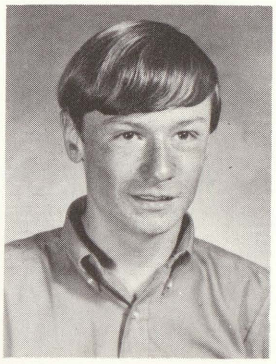

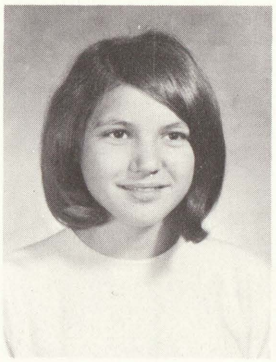

CAROLYN HARRIS
Track
Pep Club

MAREE HARRIS
Student Council
Latin Club

TOM HATFIELD
Football
Basketball
Baseball
Letterman's Club

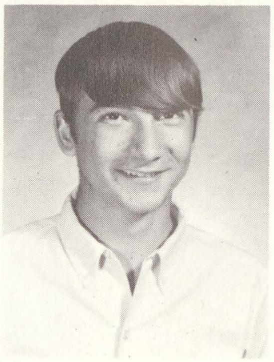

VALERIE HICKS
Latin Club
Football
Track

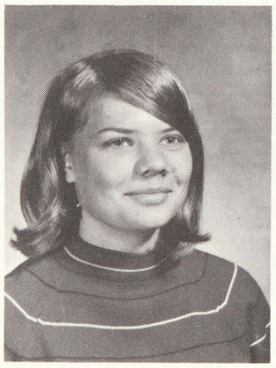

VICKIE HICKS
Track
Pep Club

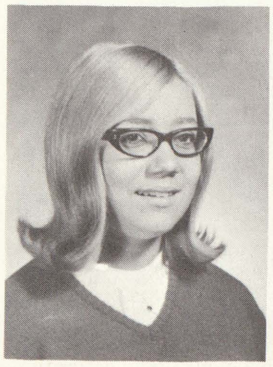

CORA HEINMOELLER
Band
Latin Club
Pep Club

RICK HILL
Football
Baseball
Letterman's Club

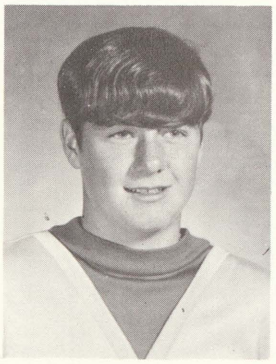

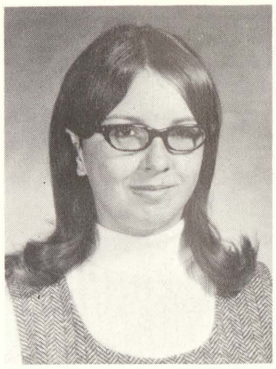

DIANE HOFFMAN
Journalism

JEFF HOFFMAN

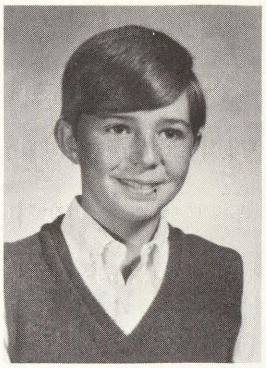

SHERI HUNT
Pep Club

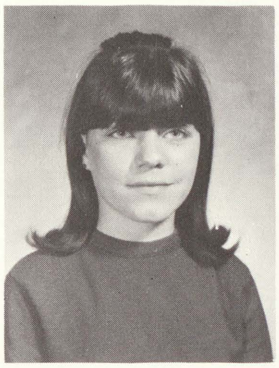

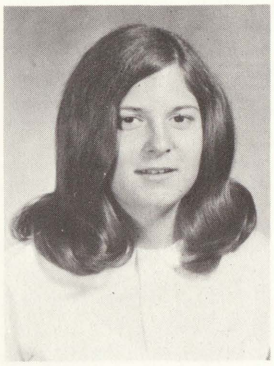

DEBBY HYZER
Track

BARBARA JOHNSON
Football
Band
Student Council
Pep Club
Latin Club
Librarian

DARRELL JOHNSON
Football Manager

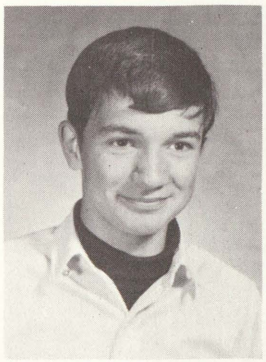

GARY JOHNSON
Choir

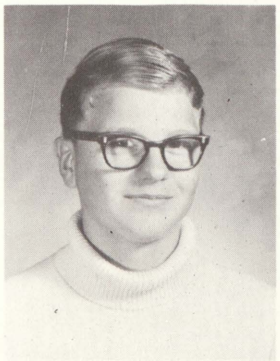

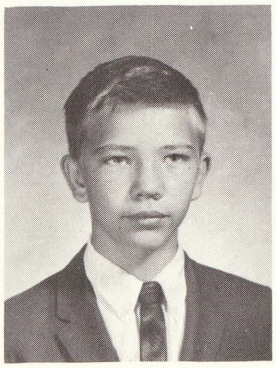

BERNARD KADE

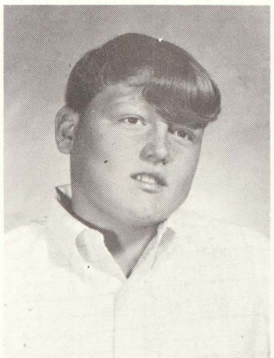

JOHN KAIN

MARK KEHR

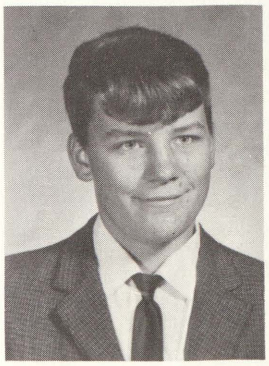

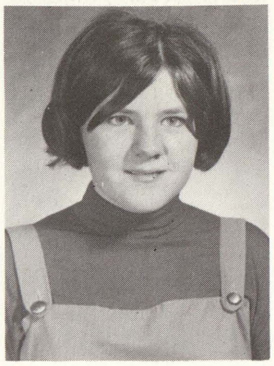

LAURIE KELLOGG

JUDY KLUCK
Journalism
Latin Club

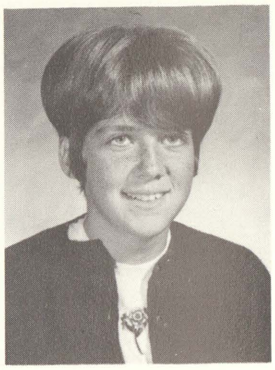

LINTON KNIGHTS

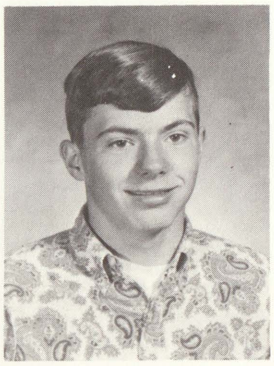

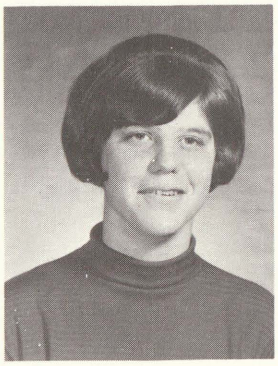

PAULA KOWALEC
Pep Club

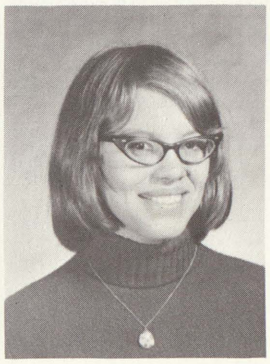

GAIL KRAGENBRINK
School Store

DEBBIE KUTSCH
Football

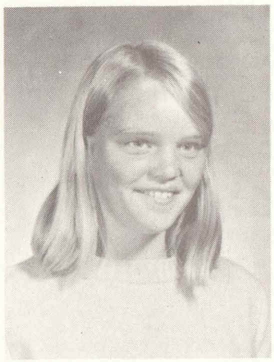

JIM LANGE
Football
Basketball
Baseball
Track
Band
Letterman's Club
Student Council

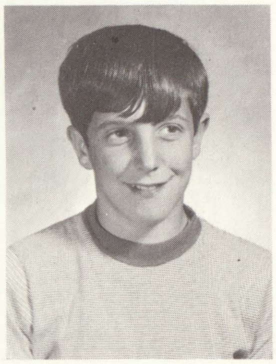

GALE LARUE
Football

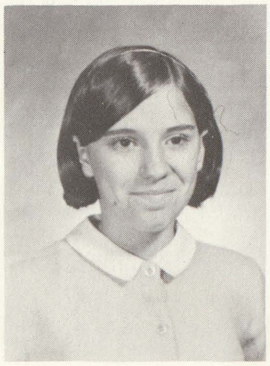

THERSA LAZZARO

FRED LEMAY
Band
Student Council
Journalism
Latin Club
Pep Club

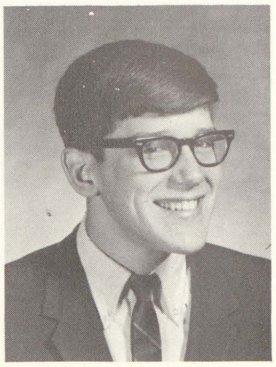

KAREN LOSEE
Band

KATHIE LUPLOW
Homecoming Court
Pep Club
Track

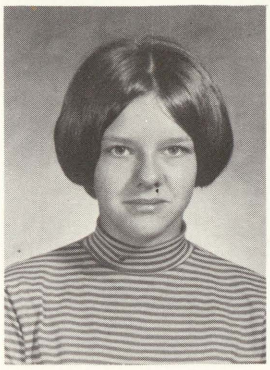

DAVID MARKEY
Track

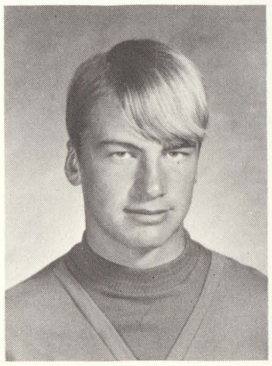

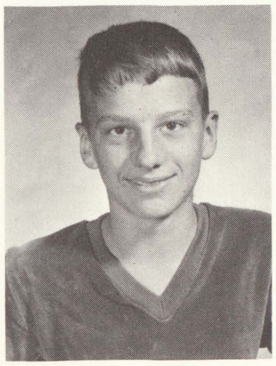

DAVE McGILLEM
Choir

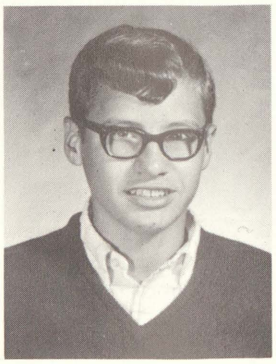

DUKE McQUINN
Football
Basketball
Baseball
Letterman's Club

BILL McQUISTON
Football
Basketball
Baseball
Track
Band
Letterman's Club

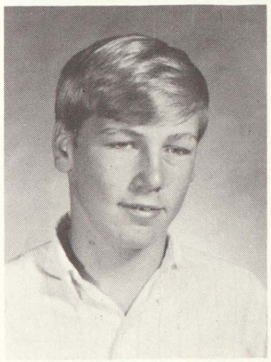

CONNIE MARX

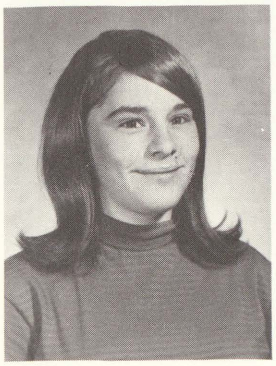

CHRIS MEIER
Track

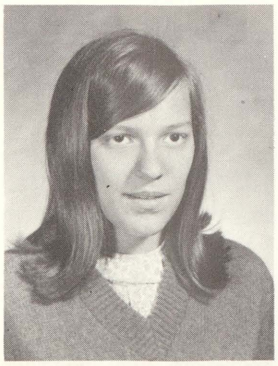

THERESA MERKIEL
Track
Journalism

GARY METZGER
Football
Basketball

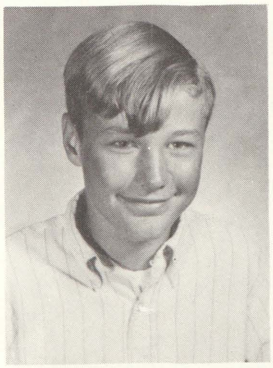

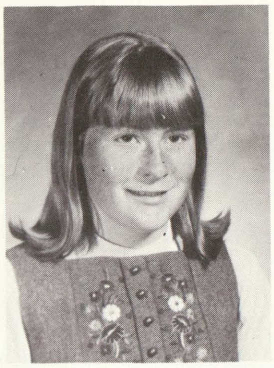

ANN MILLER
Track
Latin Club
Cheerleader
Journalism

JO MILLER
Band

SUE MITCHELL
Track
Football
Band
Pep Band
Journalism

DIANE MORFORD

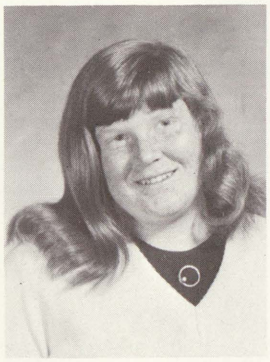

PENNY MORGAN
Latin Club
Band
Pep Club

DELYNN MORRISON

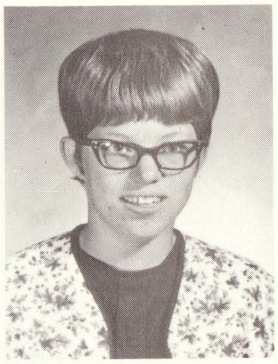

JOANNA MUELLER
Latin Club
Homecoming Court

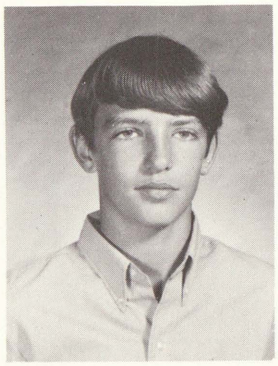

ARTHUR MUNRO
Football
Basketball
Baseball
Track

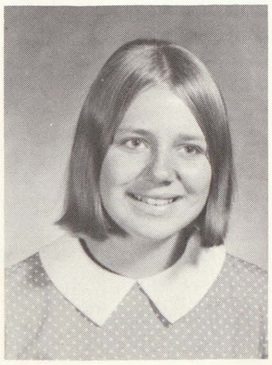

JANIS MUSOLF
Choir
Pep Club
Latin Club

DIXIE OFSTEDAL
Cheerleader
Pep Club
Librarian

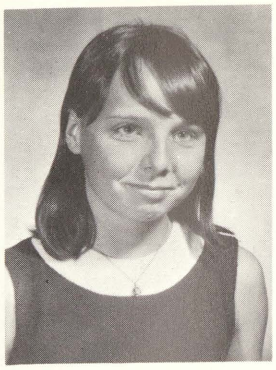

CHERYL PARKS
Choir
Pep Club

DALE PARKS
Basketball
Track

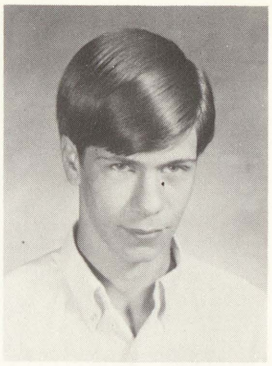

MARY QUIST
Track
Cheerleader
Latin Club
Pep Club
Journalism

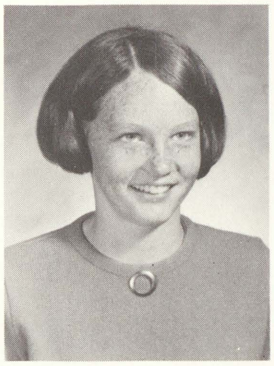

GRETCHEN RISER
Librarian

DEBBIE ROBERTS
Track
Football
Band
Student Council
Journalism

STEVE ROOT
Football
Letterman's Club

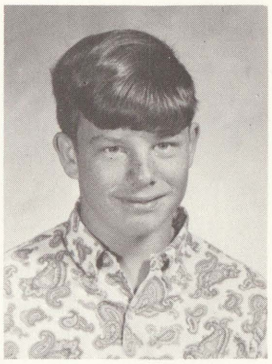

JACK ROSS
School Store

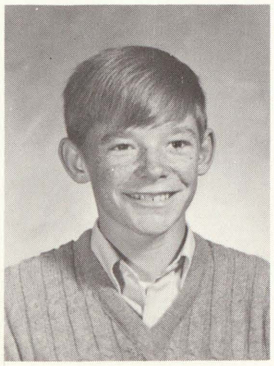

BOB RUPPEL

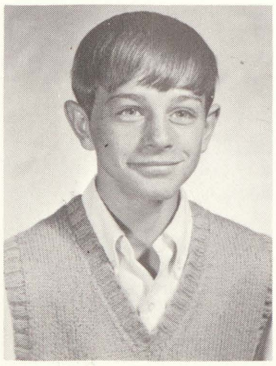

DAVE SAWICKI
Basketball
Track

GARY SCHMIDT
Band
Student Store

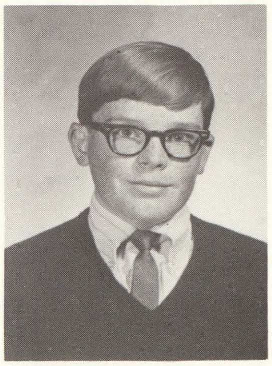

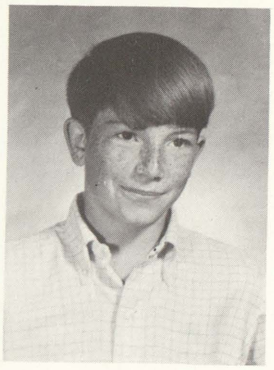

GARY SCHRAM

NORM SCHRAMM
Track

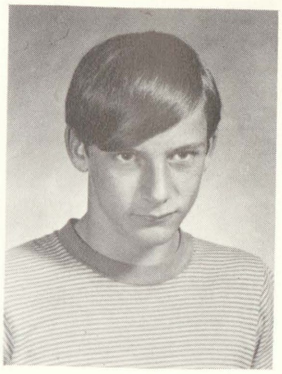

DAROLD SCHULTZ
Basketball
Letterman's Club

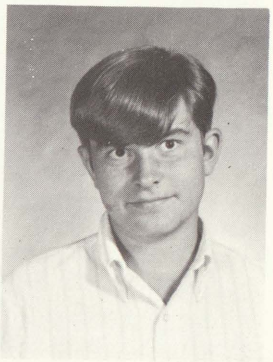

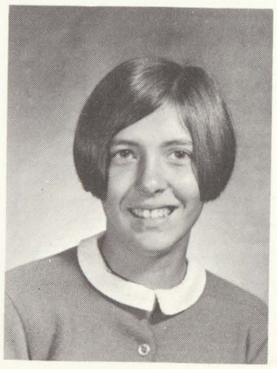

SALLY SCHULTZ
Cheerleader
Homecoming Court
Track
Pep Club

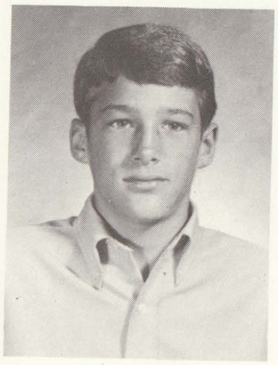

RICK SEDGWICK
Football
Basketball
Track
Letterman's Club

DAVE SEXTON
Basketball

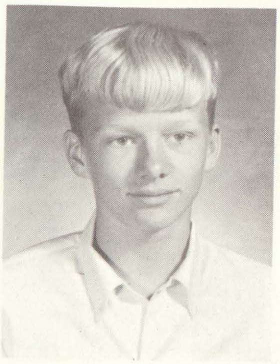

PATTI SHATTUCK
Latin Club

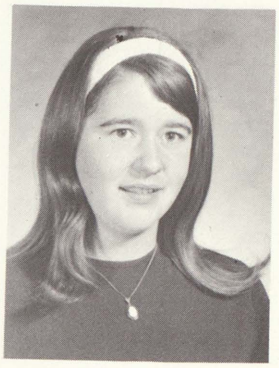

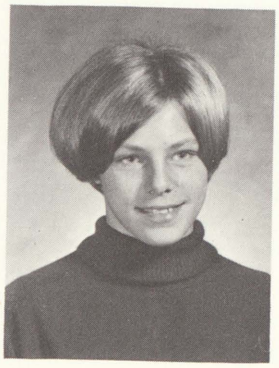

CORA SMITH
Track

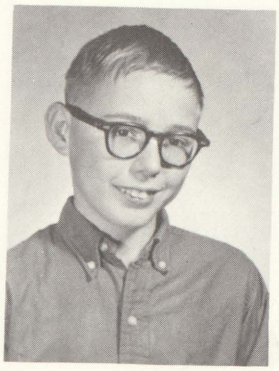

BOB SMITH
Librarian

SUSAN SMITH
Football
Track

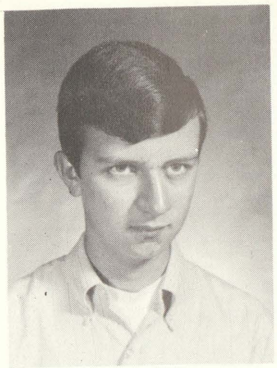

MIKE SPIKER
Baseball
Letterman's Club

JIM STEVENS
Basketball
Track
Choir

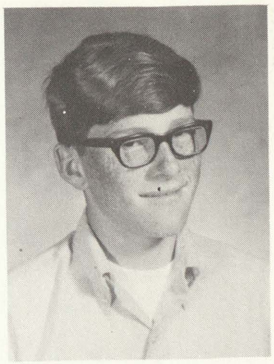

ROXANNE STRUNK

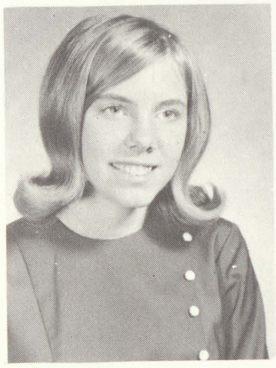

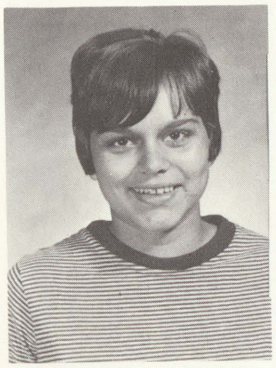

LENORE TIFT
Cheerleader
Pep Club
Student Store

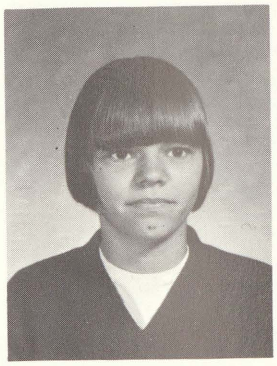

MARY TOTH
Football
Track

MICK TOTH

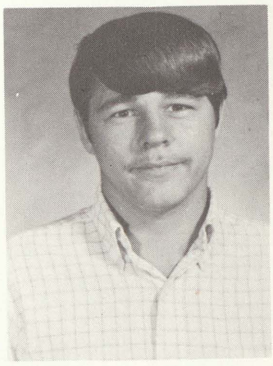

TIM TRUMBLE
Track
Baseball

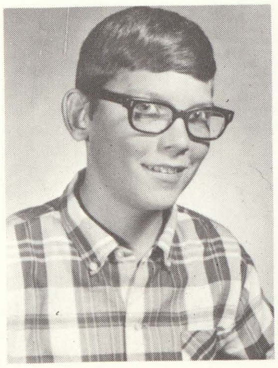

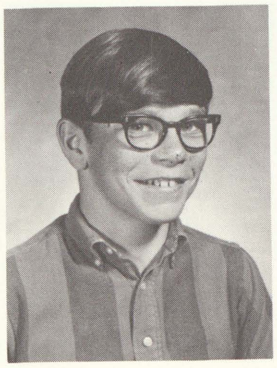

EDDIE TYRA
Football
Baseball

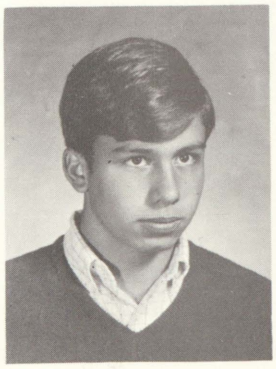

MIKE URIBE
Football
Basketball
Baseball
Track
Letterman's Club
Pep Club

MARY VELET

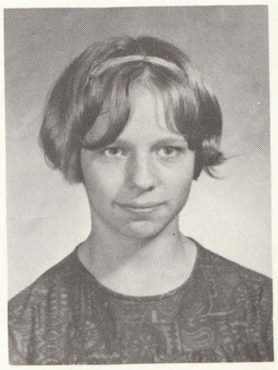

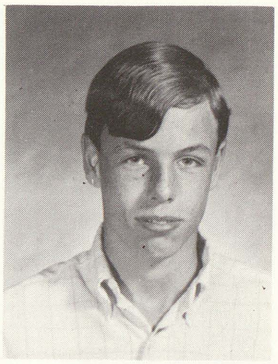

JOE VOHWINKLE

Football
Basketball
Track
Letterman's Club

PAM WEBSTER

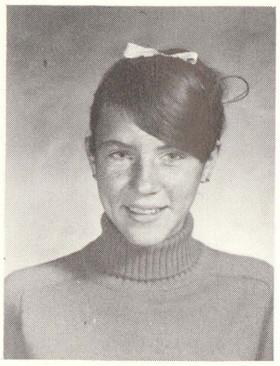

CATHY WHELTON

Pep Club

JANE WHITE

Student Store

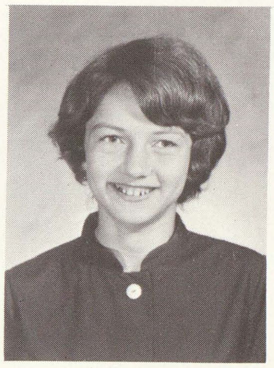

CARLA WILLIS

Student Council
Journalism

DEBBIE WINTERS

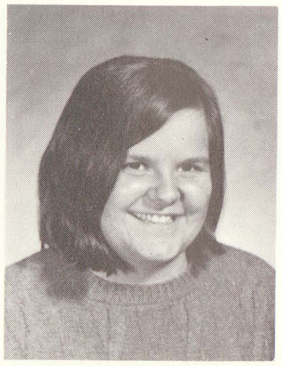

JODY WRIGHT

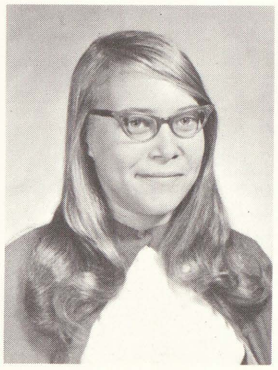

KATHY YOUNK

Choir

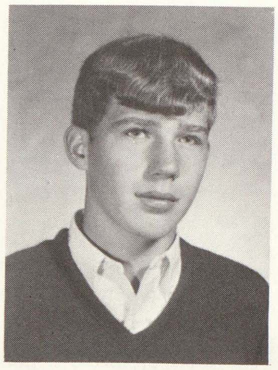

RALPH ZEITLER

Football
Basketball
Baseball
Track
Letterman's Club
Pep Club
Band

SUE COX

Track

SHARLENE HAMLIN

Pep Club
Track

V. J. KWATER

Track

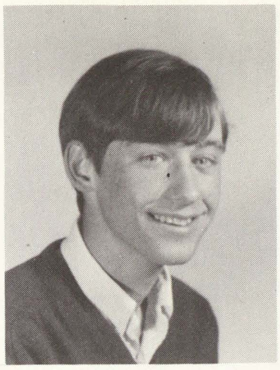

KEN PORTNER

Basketball
Track
Letterman's Club

SUE SMITH

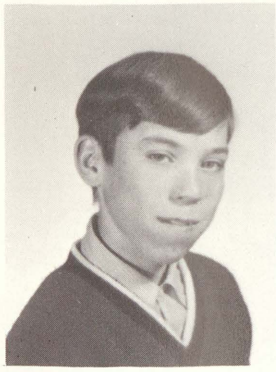

LARRY VAN-Y

Baseball
Track

SCOTT WINDY

Audio-Visual

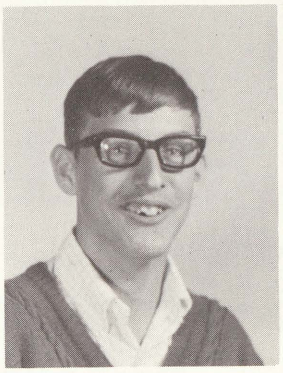

JIM ALLEN

STEVE TWIETMEYER

Football
Journalism

RICHARD WOOD

Audio-Visual

SNAPS

SNAPS

Getting help???

Don't go to sleep

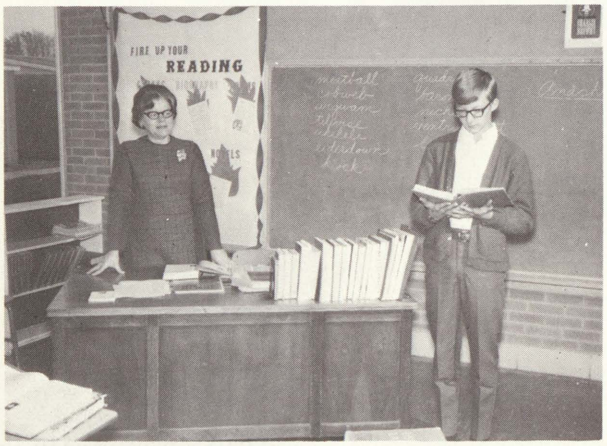

Reciting in class

I understand perfectly

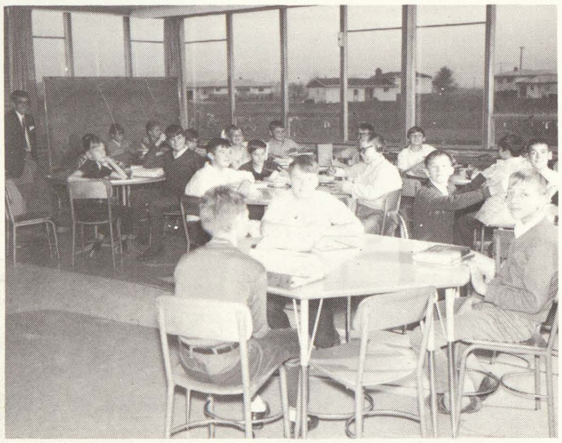

I didn't do it

Mrs. Holmgren's English class

Go -
Go -
Go -
Shields

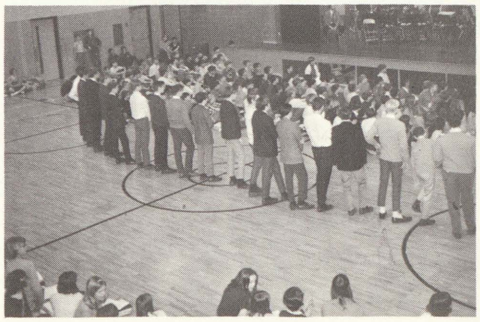

S
N
A
P
S

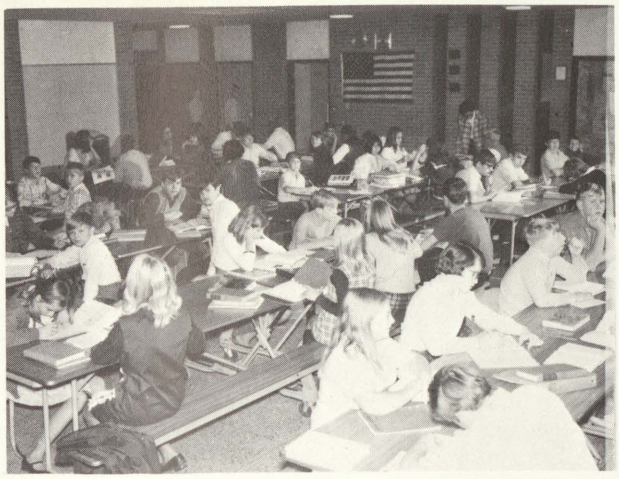

"Wake - up"

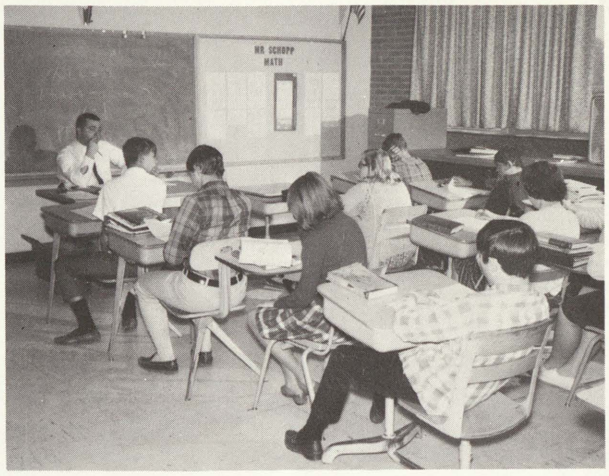

Do you understand the question?

Gather 'round

"This is a rock"

Look, look. See the map.

SNAPSHOTS

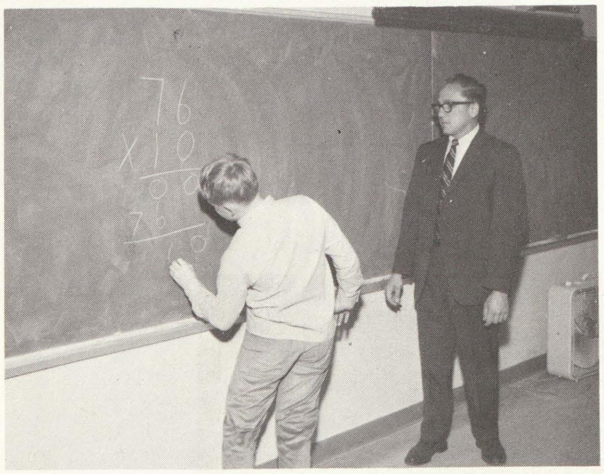

Better try again.

SNAPS

SNAPSHOTS

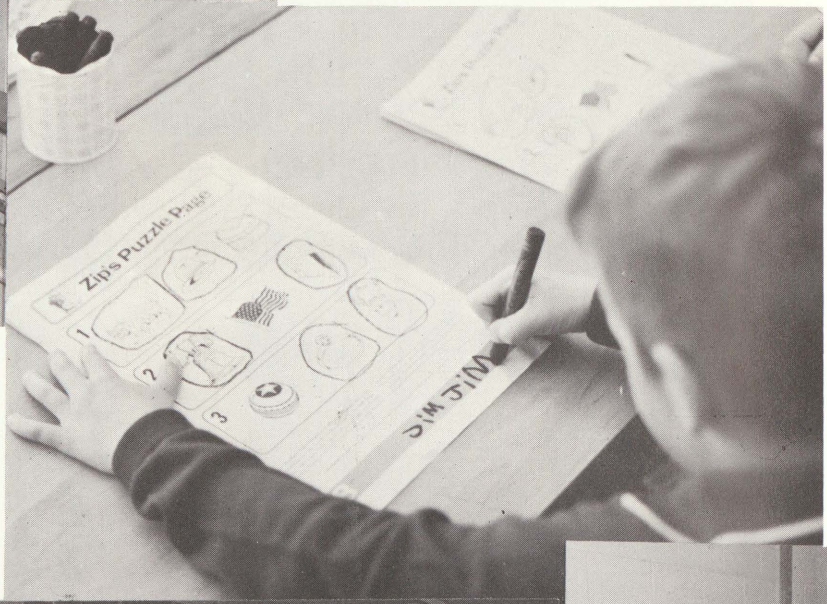

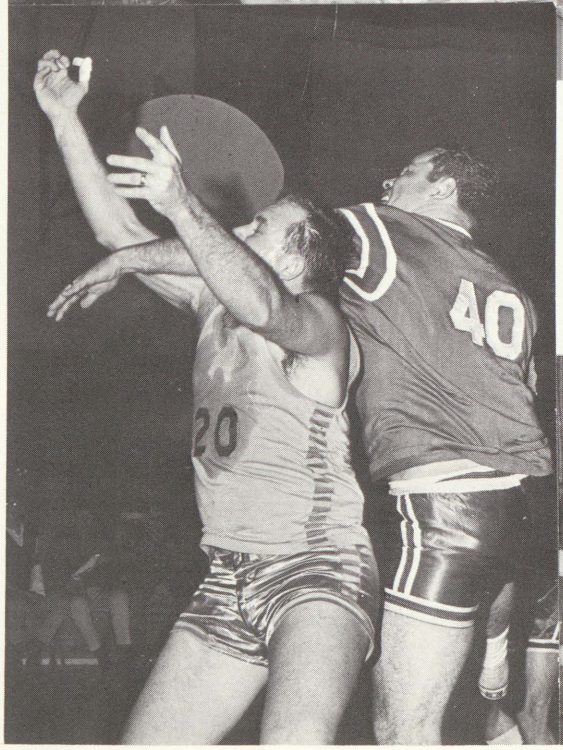

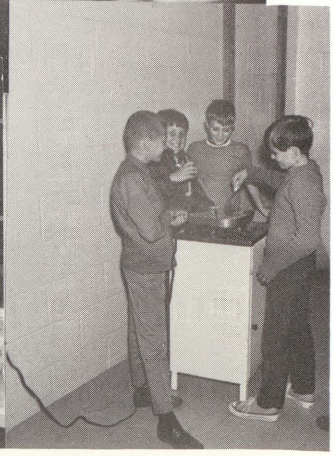

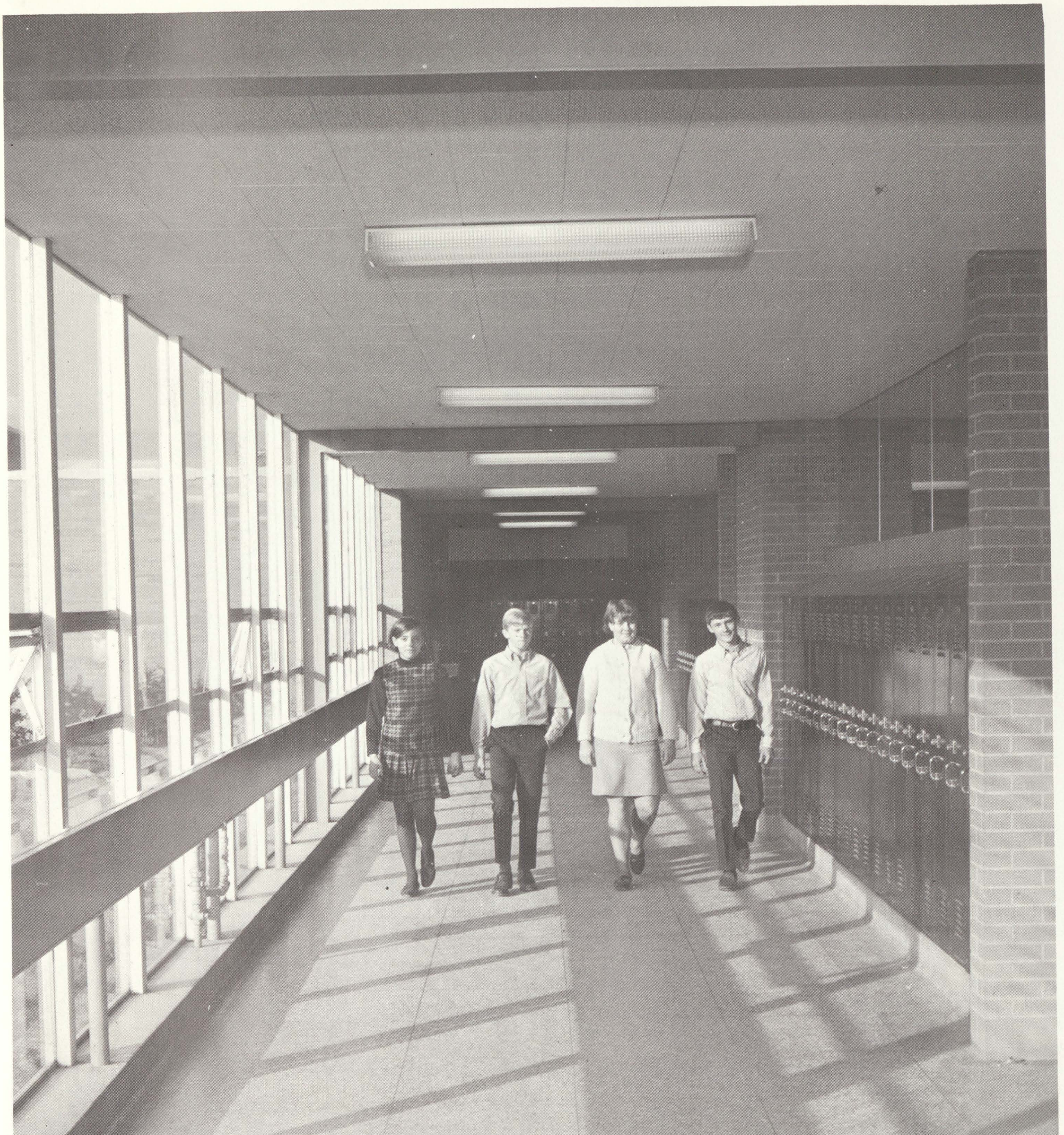

Eighth Grade

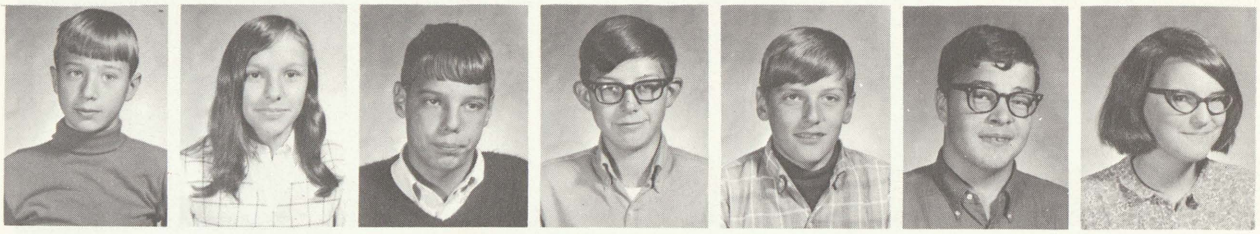

L. Adsit
L. Arch
K. Baxter
R. Bayn
J. Beam
V. Benkert
J. Bofferding

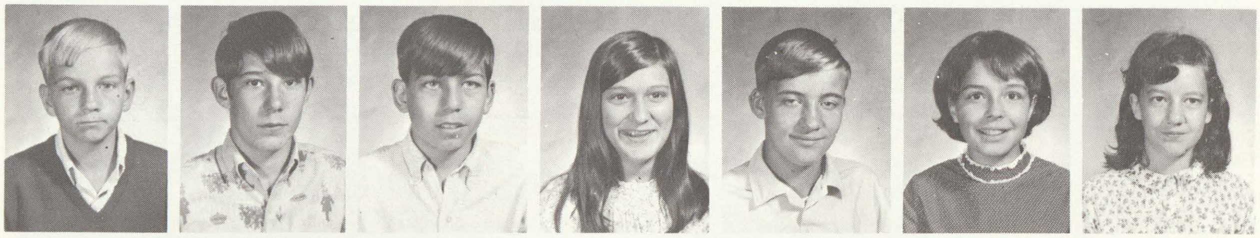

M. Braman
S. Brewer
F. Briguglio
D. Brutkiewicz
D. Campbell
S. Case
C. Chartier

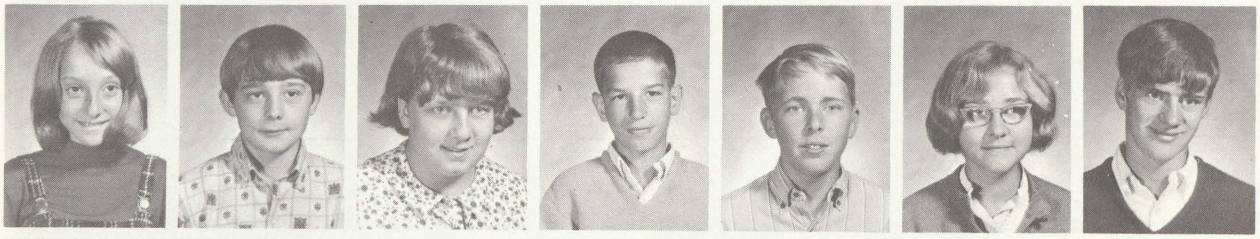

R. Christian
T. Cichosz
D. Clark
S. Colpean
M. Dahl
K. Dembinsky
D. Dennison

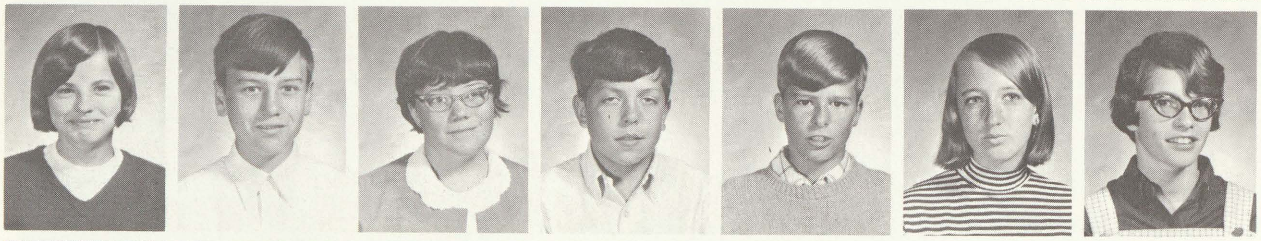

L. Dennison
M. Driscoll
V. Easterling
R. Ecker
M. Eddy
L. Edgar
D. Emeott

A. Even
D. Favara
M. Flattery
C. Fowler
C. Frazer
S. Frey
E. Garno

K. Gauze
L. Gnatkowski
C. Gordon
J. Gorney
J. Griffin
S. Gustin
P. Hale

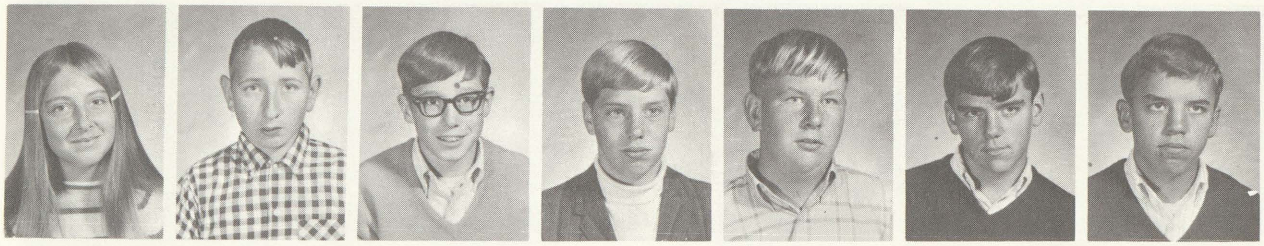

C. Hamilton
B. Hancock
J. Harden
K. Harrington
C. Hart
D. Hart
M. Hart

R. Hart
R. Hatfield
D. Heckman
R. Hill
L. Hoffman
J. Humpert
R. Hurry

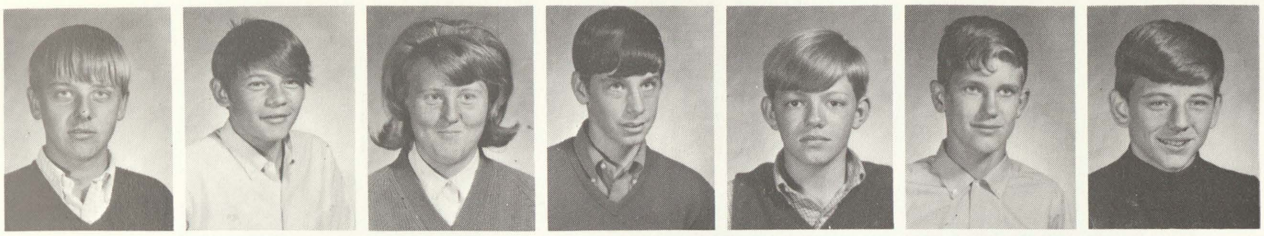

D. Hyzer
S. Ireland
G. Jakes
D. Jerry
B. Johnson
J. Jordan
D. Juhas

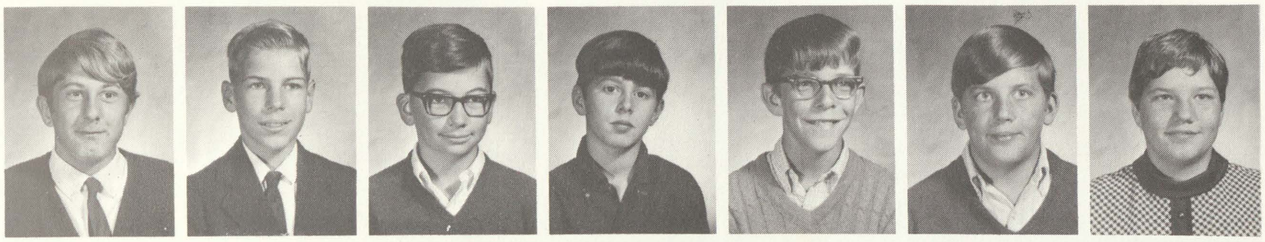

D. Kaufman
D. Kellogg
J. Kiple
H. Kistler
S. Klein
C. Kocks
G. Koepplinger

L. Krueger
P. Kutsch
D. Kwater
L. Latvala
B. Lawrence
K. Leitz
S. Loehr

D. Markle
K Marshall
T. Marshall
M. Martin
K. Megerle
M. Merkiel
D. Miller

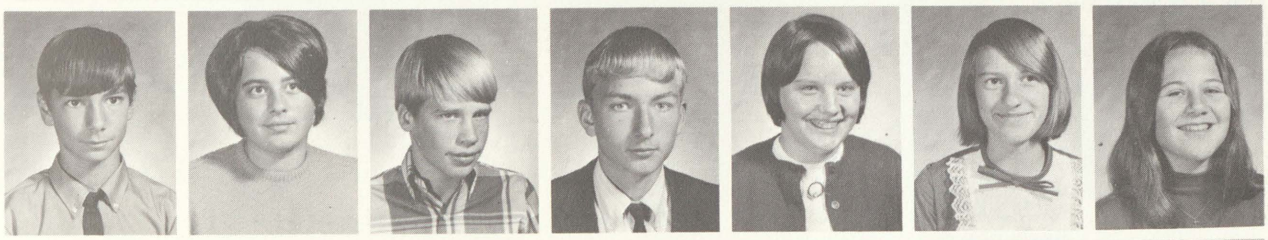

J. Morford
R. Morgan
T. Murphy
K. McCoy
W. McKay
J. McFerson
D. Ottersky

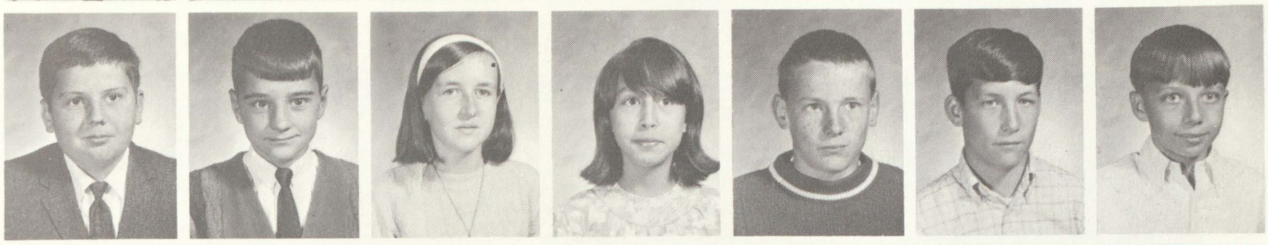

W. Parker
D. Parks
C. Peaslee
C. Picardi
B. Reichle
P. Richter
D. Rigg

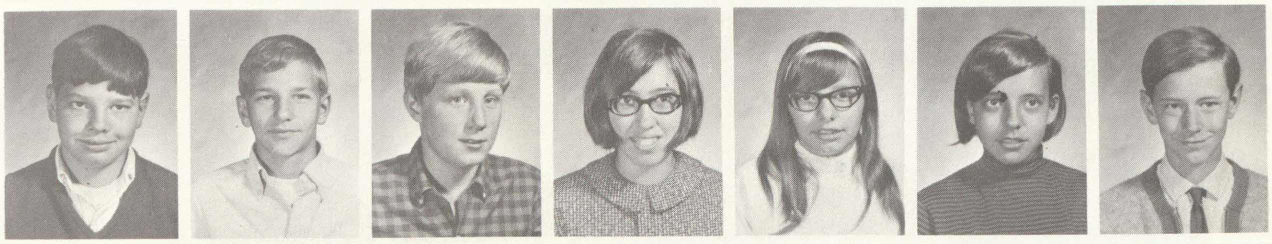

M. Rusmisel
J. Sanford
R. Schibelhut
W. Schramm
J. Schultz
C. Shaver
L. Smith

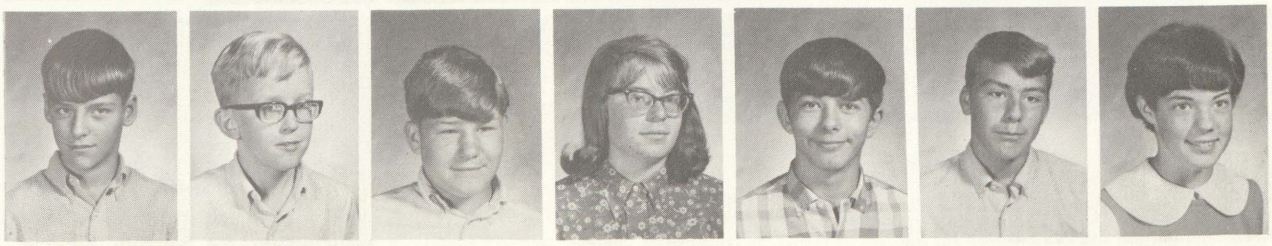

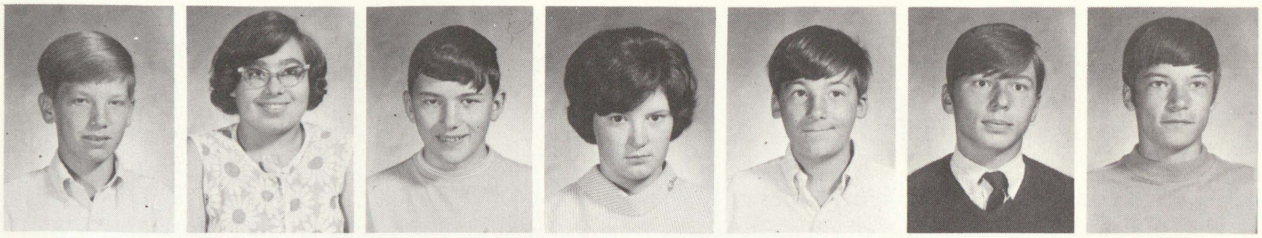

R. Spear
M. Stack
V. Stedry
R. Stone
R. Swisher
S. Taylor
J. Theisen

D. Trylch
L. Tyra
P. Tyra
T. Velat
G. Van-Y
L. Verco
R. Viers

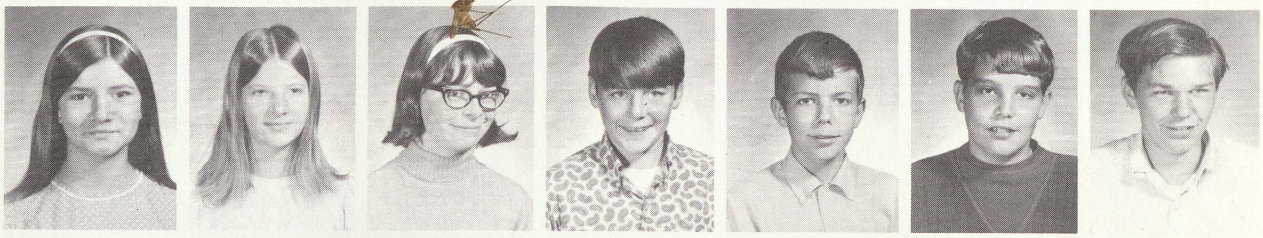

K. Visnaw
M. Visnaw
B. Wallaert
B. Waltenburg
T. Webster
C. Weighman
D. Wenzel

J. Wenzel
T. Wenzel
M. Wilson
S. Wiltse
V. Yancer
S. York

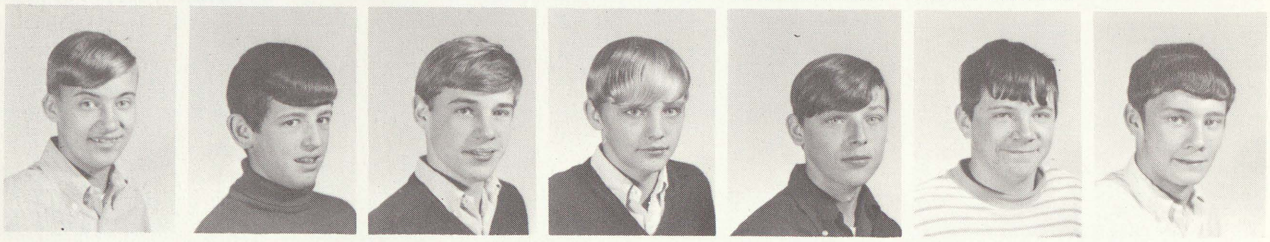

D. Campbell
B. Haft
B. Kuster
R. Pahssen
R. Parks
W. Schramm
D. Terrian

Almost finished

A-V students working on a record player

"Get to work"

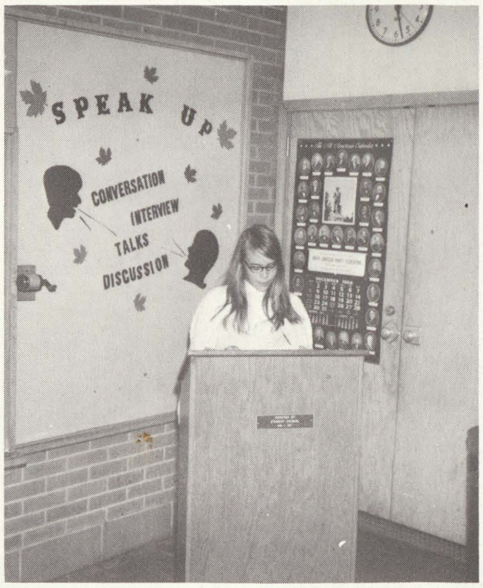

A little louder, please.

Go to the office, you are tardy.

Don't cut too deep

SNAPSHOTS

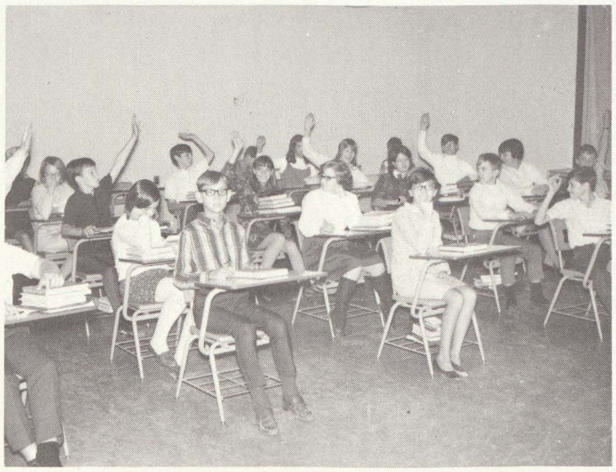

Any questions??

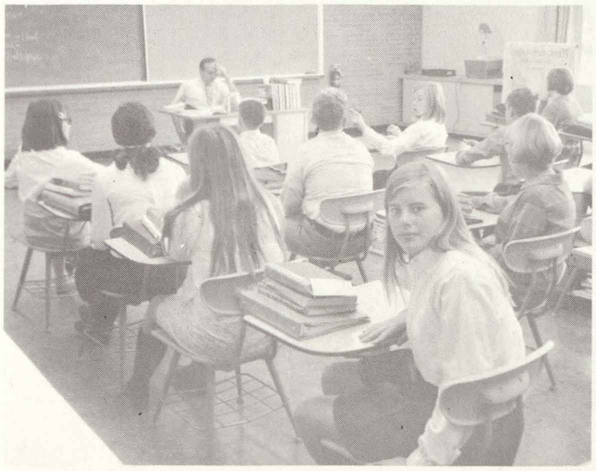

Turn around - pay attention

SNAPSHOTS

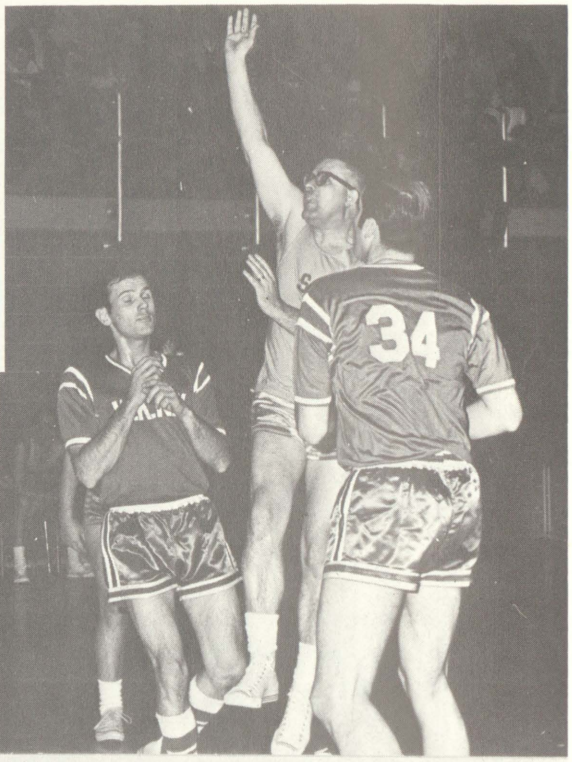

SNAPS

Seventh Grade

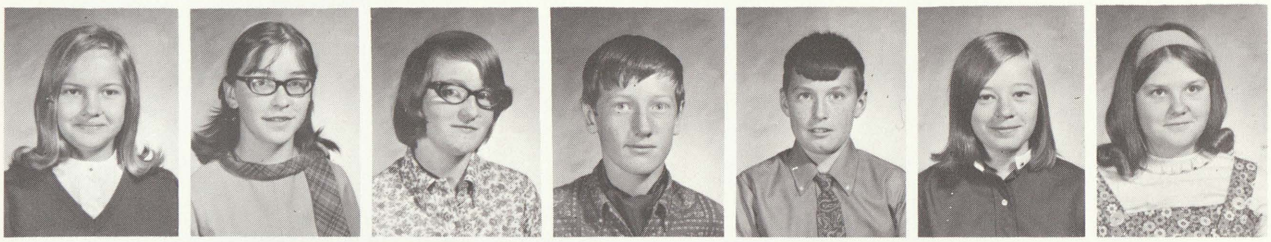

R. Ackley
M. Albosta
P. Andersen
D. Babcock
T. Ballien
L. Baragar
C. Barrigar

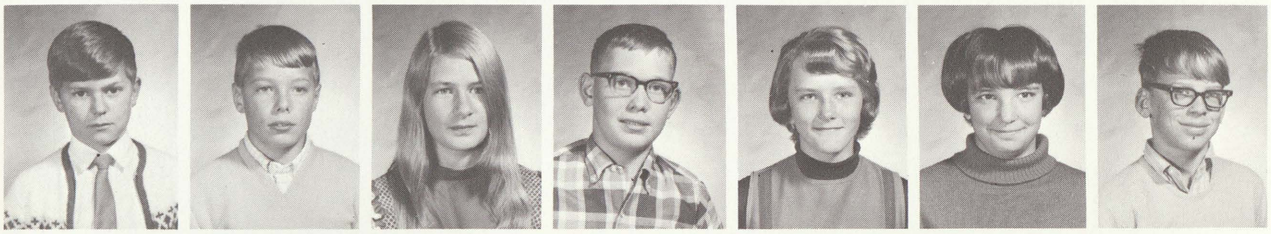

D. Baumgartner
A. Baxter
K. Bell
D. Benkert
D. Berkobien
K. Beythan
M. Bhirdo

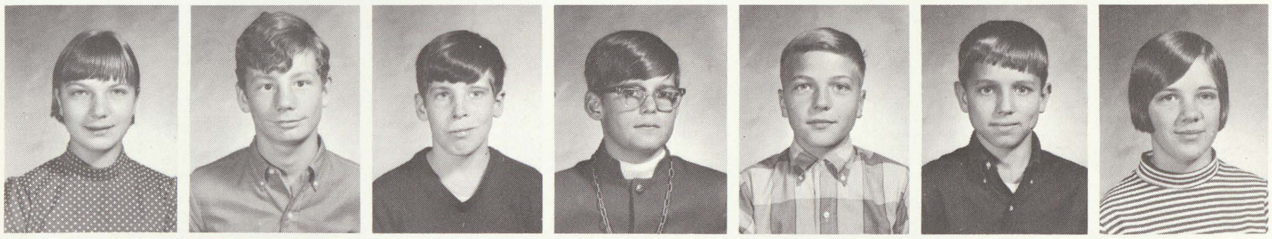

H. Bibow
R. Bierlein
R. Blackmer
C. Bofferding
N. Bonner
T. Buckey
M. Budd

D. Buddle
J. Carrick
D. Case
K. Case
D. Castellanos
K. Cavanaugh
J. Cay

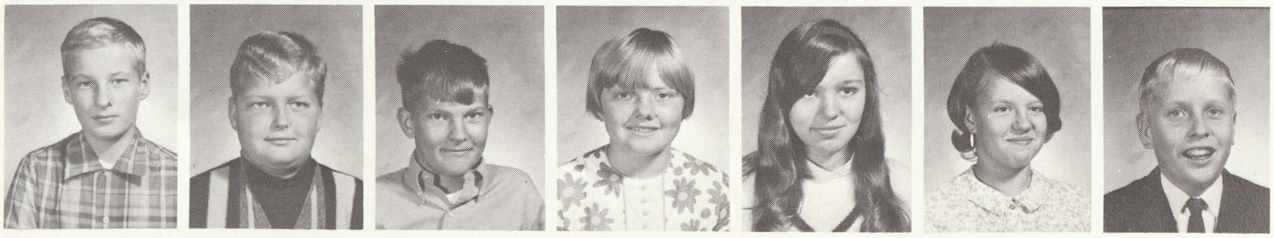

B. Chapman
G. Chinery
B. Clark
G. Clark
C. Clement
K. Collver
D. Crymes

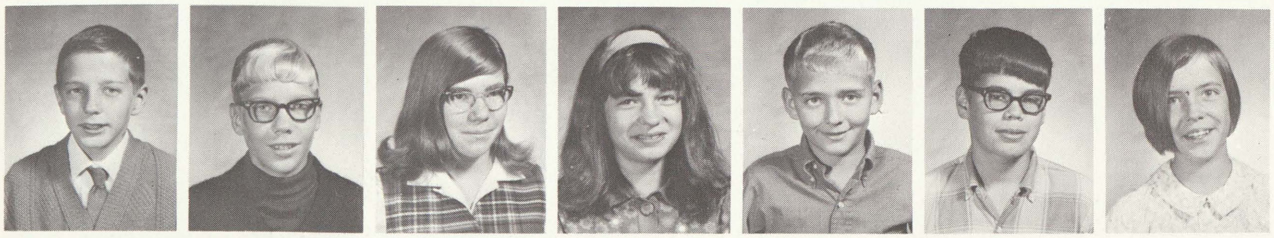

D. Davis
S. Davis
C. Day
P. DeLong
H. Dembinsky
D. Dierich
D. Dietzel

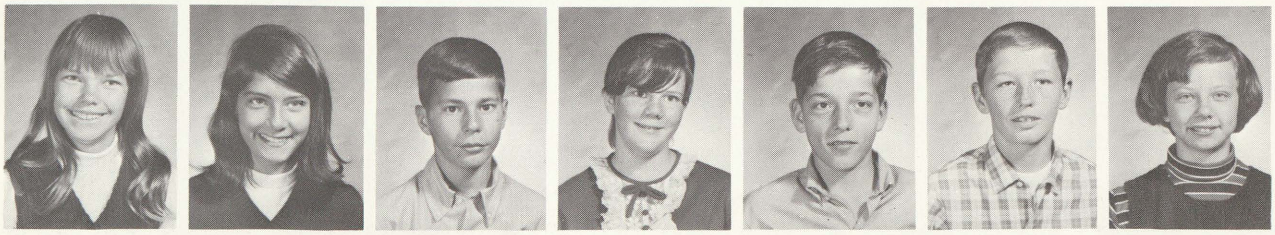

L. Dilley
V. Doyle
B. Druelle
K. Easterling
D. Emeott
G. Emeott
R. Engels

G. Fick
R. Figueroa
C. Fletcher
B. Freier
T. Fuller
S. Gardner
J. Garno

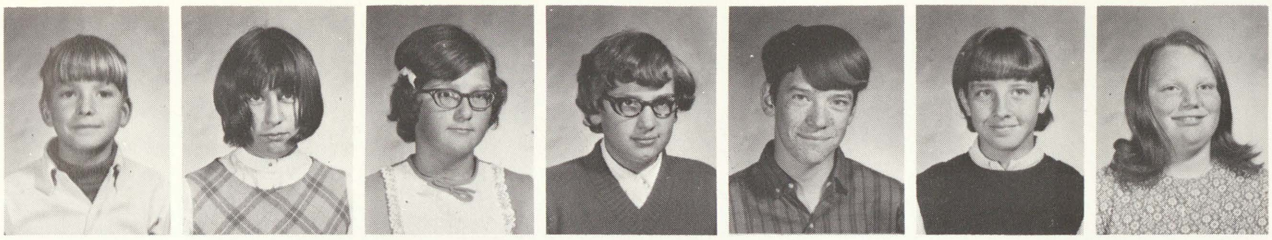

D. Gembrowski
G. Guymer
G. Guymer
B. Haft
S. Hatfield
D. Haven
G. Hernandez

M. Hicks
W. Hildebrant
K. Hillert
D. Hirschman
L. Hoffman
P. Hoffman
S. Hyzer

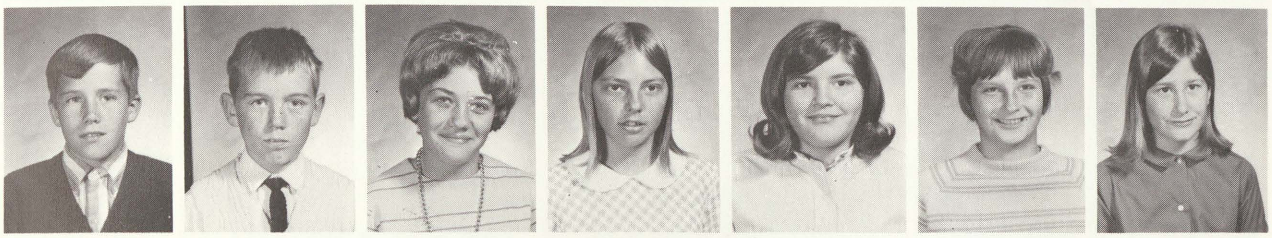

C. Jacques
J. Jarecki
C. Johnson
J. Kain
J. Kellogg
M. Kellogg
K. Kelly

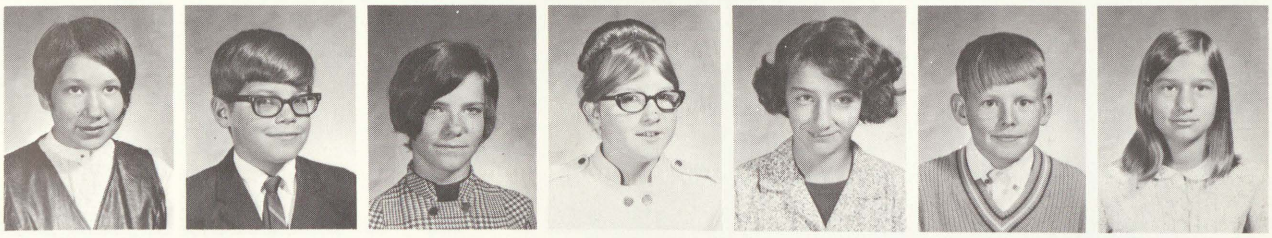

B. Kenel
B. Kennedy
D. Ketelhut
S. Kindy
J. Kiple
D. Koeplinger
C. Kowaleski

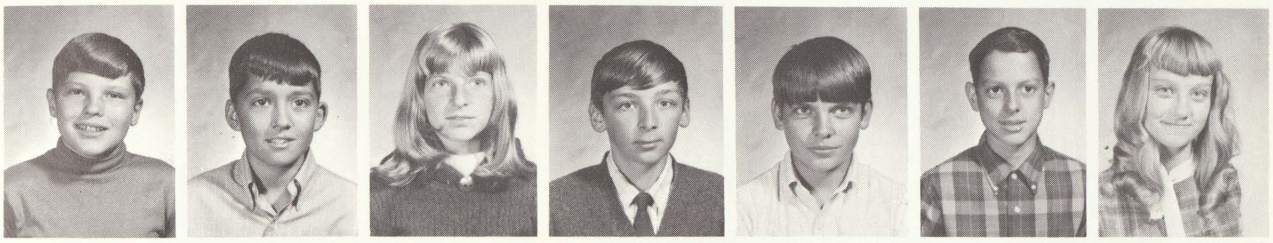

L. Krause
D. Kundinger
S. Landman
C. Latty
C. Lawrence
S. Leaman
D. Leddy

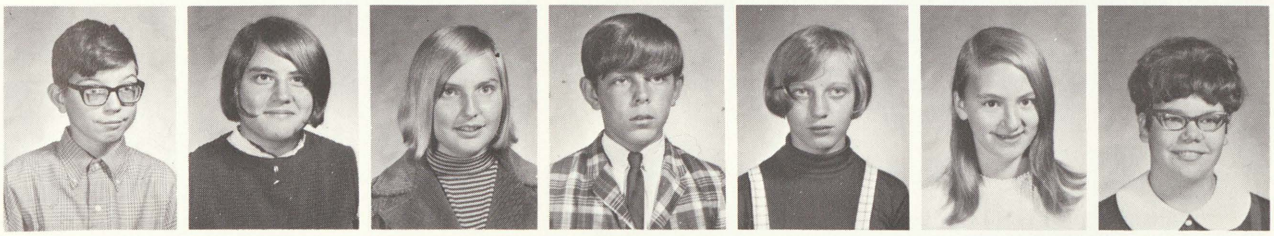

J. Lee
D. Lemaire
F. Lemaire
K. Loehr
P. Lonsway
K. Markey
J. Miller

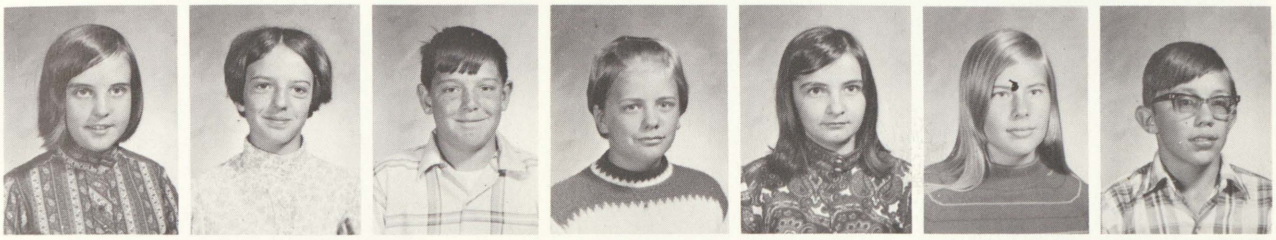

K. Milbrandt
C. Mockridge
D. Mohr
C. Moore
J. Moore
K. Morrison
C. McCurdy

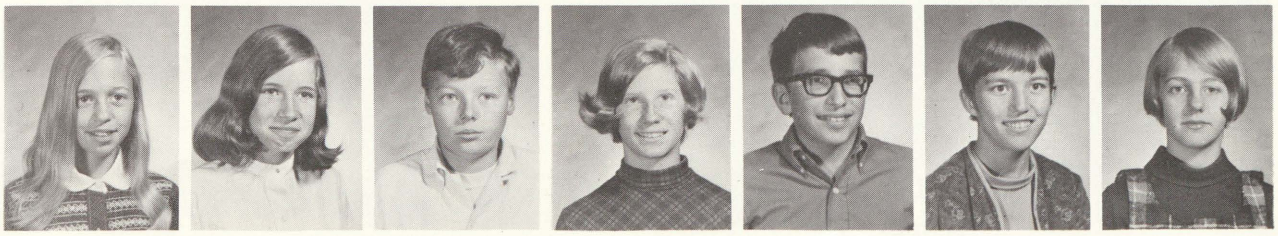

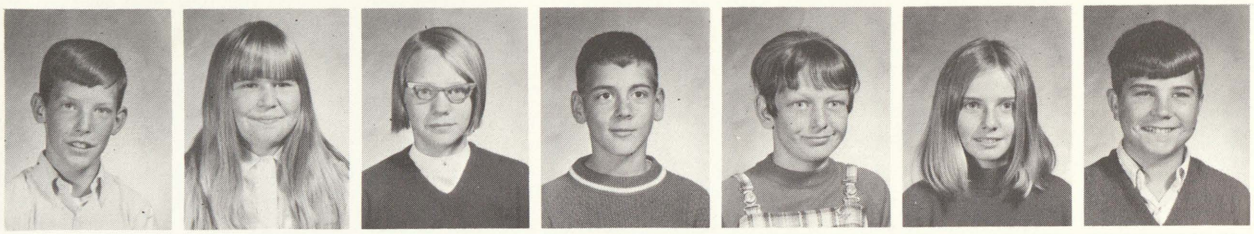

L. McDermott
T. McFerson
J. McGarrity
J. McKay
L. McMillan
D. Ofstedal
D. Orwig

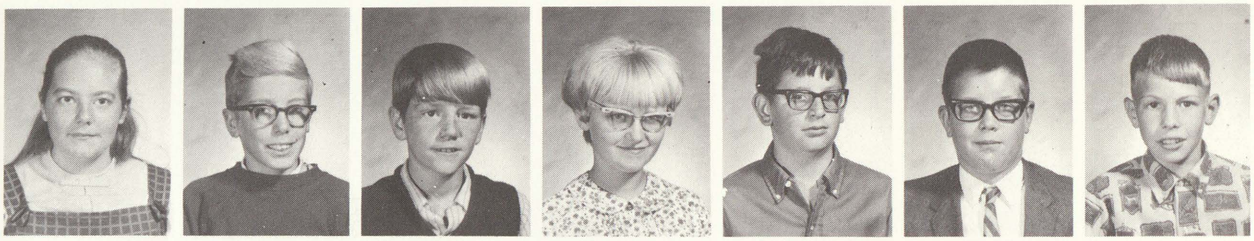

K. Paulus
D. Piechotte
F. Powada
D. Preston
R. Ray
N. Rice
D. Roberts

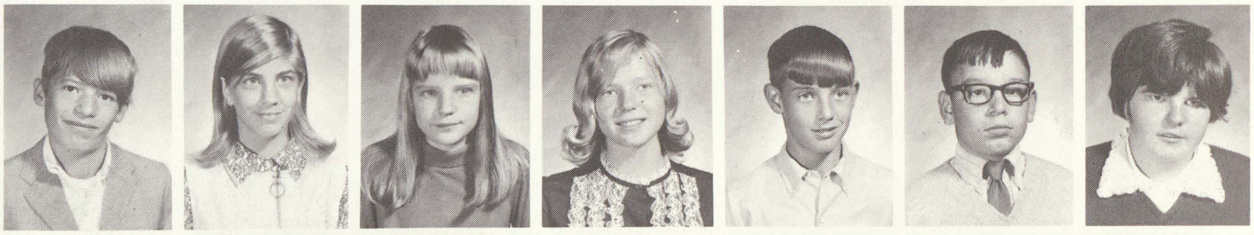

R. Rondo
D. Ruppel
B. Sanford
B. Schramke
T. Schreiner
T. Schrems
B. Schultz

T. Schultz
J. Shaft
T. Schwartzly
L. Slabaugh
F. Smith
L. Smith
R. Smith

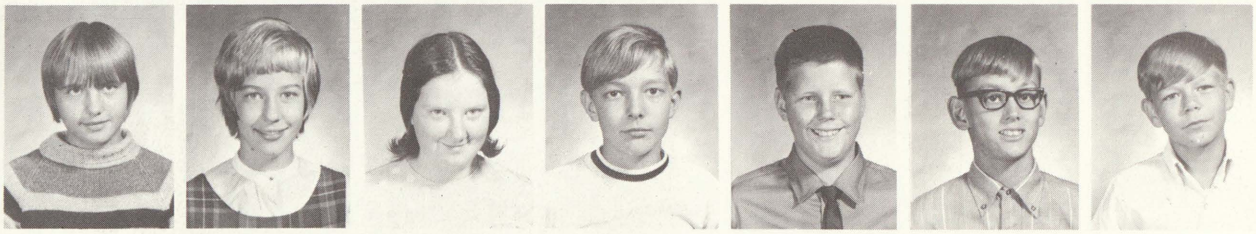

M. Sollner
R. Spear
J. Stone
R. Strunk
T. Talik
G. Theisen
G. Tyra

D. Valentine
S. VanBoxlaer
D. Visnaw
E. Voelker
K. Vohwinkle
R. Waltenburg
D. Walton

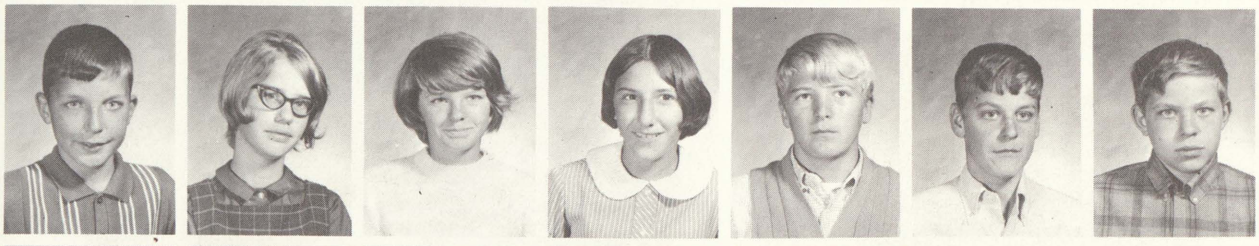

G. Webster
S. Wellman
L. Wenzel
P. Werner
H. White
S. Windy
A. Woods

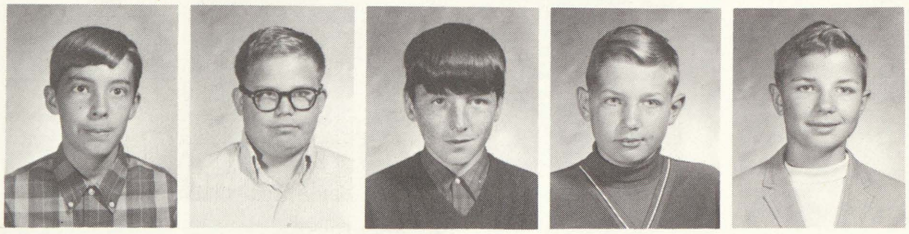

W. Wyatt
M. Yager
M. Yancer
J. Yearta
T. Zazo

P. Albosta
V. Brush
T. Carrick
J. Deike
P. Delong
J. Doutre
R. Figueroa

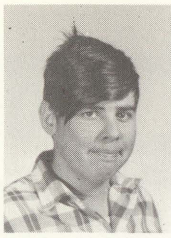

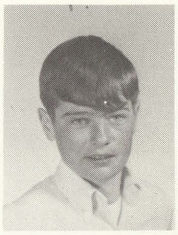

C. Garcia
V. Gilliam
A. Hepinstall
M. Kirby
B. Klich
F. Lemaire
M. Martin

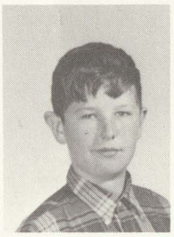

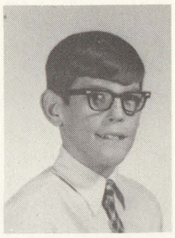

D. Meek
F. Powada
J. Roby
R. Ruppel
R. Strunk
D. Terrian
R. Thayer

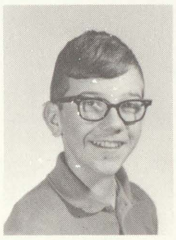

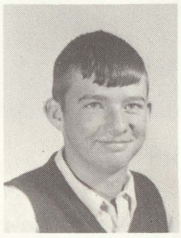

P. Yockey

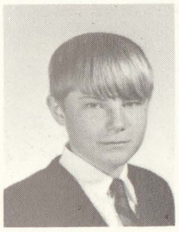

SNAP SHOTS

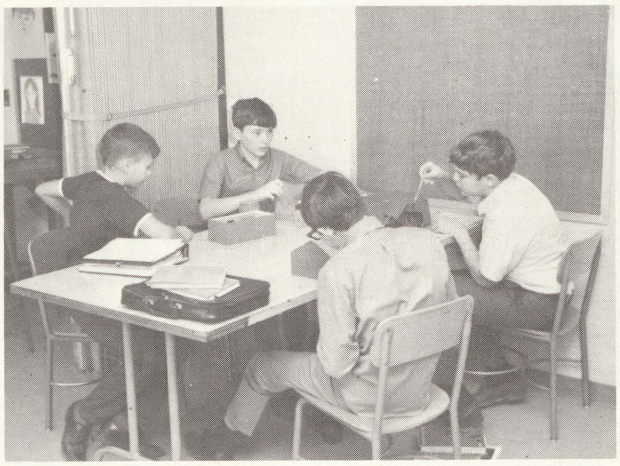

Born Artist??

Top magazine salesmen

Quick, you're too heavy

No cheating!

SNAPS

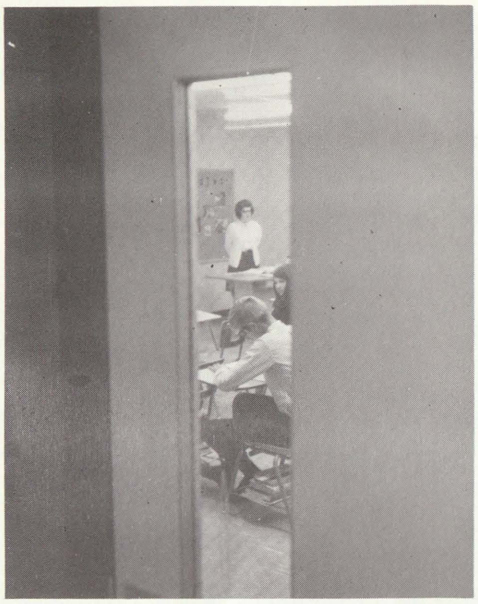

Peek-a-boo

Mrs. Hensler - Latin teacher

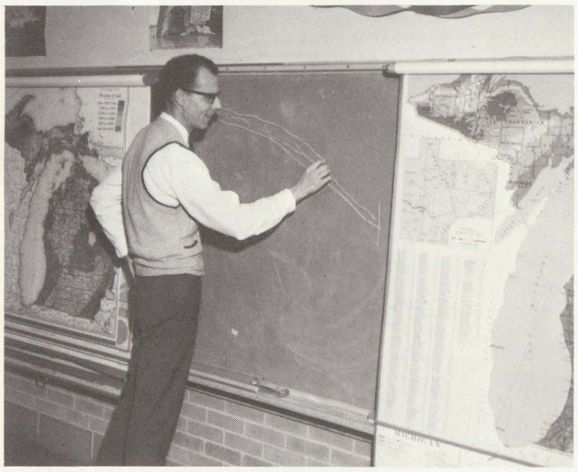

That's a river?

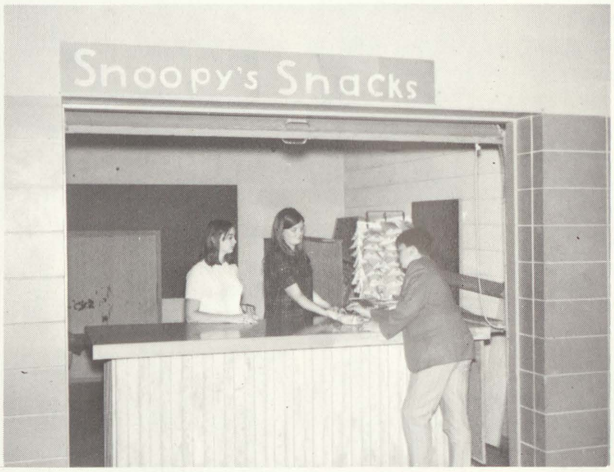

Boy! Am I hungry!!!

How did we ever get this way?

That's a no-no-

Pep Assembly

SHIELDS JUNIOR HIGH CHEERLEADERS

Shelly Capen, Dixie Ofstedal, and Sally Schultz.
Tracey Deike, Rae Ann Diener, and Mari Quist.

Ninth Grade Cheerleaders

Tracey, Sally, and RaeAnn Shelly, Dixie, and Mari

Seventh and Eighth Grade Cheerleaders

L. Slabaugh, L. McMillan, and C. Kocks
S. Gustin, J. Kiple, and S. Leaman

Shelly, Tracey, Sally, and Dixie
RaeAnn and Mari

SHIELDS JR. HIGH TACKLE FOOTBALL TEAM
9th GRADE

ROW 1: Greg Jakes - Trainer, Rick Sedgwick, Ralph Zeitler, Jim Lange, Steve Root. ROW 2: Gary Metzger, Mike Bell, Don Casavan, Tom Hatfield, Duke McQuinn. ROW 3: Joe Vohwinkle, Tom Frick, Mike Uribe, Bill McQuiston, Art Munro, Jim Gardner. ROW 4: Mr. Austermann - Coach, Jim Chapman, Rick Hill, Rick Emeott, Terry Benson, Ralph Barnhart, Scott Alles - Manager. ABSENT: Alan Hare.

7th & 8th GRADE FOOTBALL TEAM

ROW 1: Frank Powada, Mark Martin, David Markle, Brad Johnson, Frank Smith, Greg Guymer, Gary Emeott, Alan Baxter, Steve Pitsch, Joe Kiple. ROW 2: Roger Spear, Tim Wenzel, Chuck Latty, John Harden, Jeff Doutre, Jim Jarecki, Steve Kindy, Jeff Dieke, Tim Schrems, Steve Frey, Steve Loehr. ROW 3: Ronnie Viers, Gorden Guymer, Randy Bierlein, Terry Talik, Kevin Baxter, Mickey McMillian, Stan Windy, Doug Orwig, Greg Theisen, Jim Jordan. ROW 4: Dominic Favara, Mike Eddy, Steve Taylor, Charles Hart, Jim Theisen, Dave Kwater, Randy Schiblehut, Bill McKay, Bill Parker, Danny Terrian, Mr. Emerson - Coach.

9th GRADE BASKETBALL TEAM

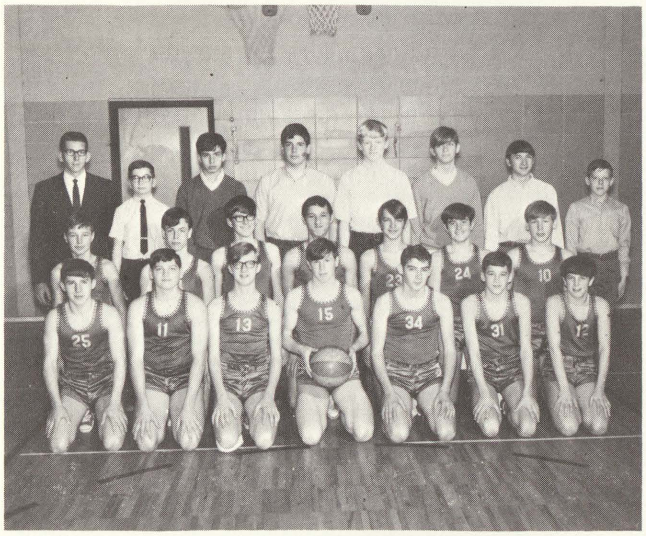

ROW 1: Ralph Zeitler, Don Casavan, Scott Alles, Tom Frick, Mike Bell, Rick Sedgwick, Jim Lange. ROW 2: Gary Metzger, Joe Vohwinkle, Jim Stevens, Rick Emeott, Art Munro, Darold Schultz, Bill McQuiston. ROW 3: Mr. Debozy - Coach, Greg Jakes - Manager, Mike Uribe, Jim Chapman, David Sexton, Ralph Barnhart, Tom Hatfield, Mike Davis - Manager.

8th GRADE BASKETBALL TEAM

ROW 1: Scott Colpean, Roger Spear, Ron Viers, Steve Loehr, Tim Wenzel, Jim Beam. ROW 2: Roy Hatfield, Mike Eddy, Dan Terrian, Dale Kellogg, Bill McKay, Steve Taylor, Jim Jordan. ROW 3: Mr. Humphrey - Coach, Jim Theisen, Virgil Benkert, Dave Kwater, Randy Schibelhut, Kevin Baxter-Manager, John Harden - Manager. ABSENT: Dave Markle.

7th Grade Basketball Team

ROW 1: Mark Martin, Phil Yockey, Dave Castellanos, Bill Druelle, Gary Emeott, Greg Guymer, Steve Pitsch, Dave Gembroski. ROW 2: Frank Smith, Northy Rice, Steve Davis, Don Emeott, Gordon Emeott, Bob Strunk, Jim Jarecki, Frank Powada, Joe Kiple. ROW 3: Mr. Austermann - Coach, Hunter White, Dave Terrian, Tim Schultz, Terry Talik, Randy Bierlein, Greg Theisen, Jim Cay - Manager, Jeff Carrick - Manager.

LETTERMEN'S CLUB - NINTH GRADE

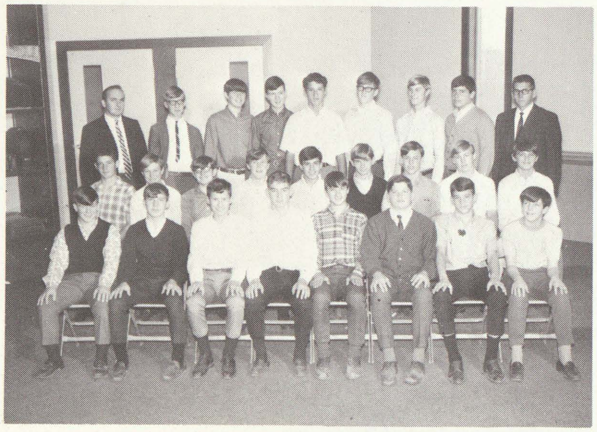

ROW 1: S. Root, R. Zeitler, G. McQuinn, M. Bell, T. Hatfield, D. Casavan, R. Sedgwick, J. Lange. ROW 2: J. Gardner, G. Metzger, D. Schultz, T. Frick, M. Uribe, R. Barnhart, J. Vohwinkle, B. McQuiston, A. Munro. ROW 3: Mr. Austermann, S. Alles, R. Hill, M. Spiker, R. Emeott, J. Stevens, T. Benson, J. Chapman, Mr. Debozy.

LETTERMEN'S CLUB - SEVENTH & EIGHTH GRADE

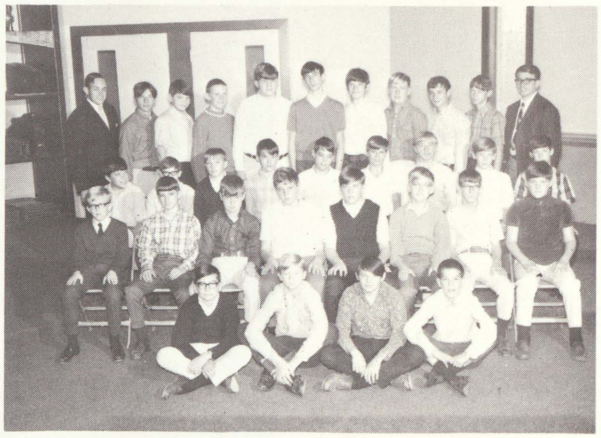

ROW 1: G. Jakes, S. Loehr, R. Hatfield, S. Colpean. ROW 2: J. Sanford, D. Markle, J. Doutre, D. Favara, J. Jordan, S. Frey, B. Johnson, B. Waltenburg. ROW 3: B. Ecker, J. Harden, T. Wenzel, M. Rusmisel, K. Baxter, M. Eddy, R. Viers, R. Spear, J. McFerson. ROW 4: Mr. Emerson, S. Taylor, B. Parker, B. McKay, R. Schibelhut, D. Kwater, J. Theisen, C. Hart, D. Terrian, M. McMillan, Mr. Humphrey.

HOMECOMING QUEEN
A
N
D
COURT

SHIELDS JUNIOR

HIGH SCHOOL

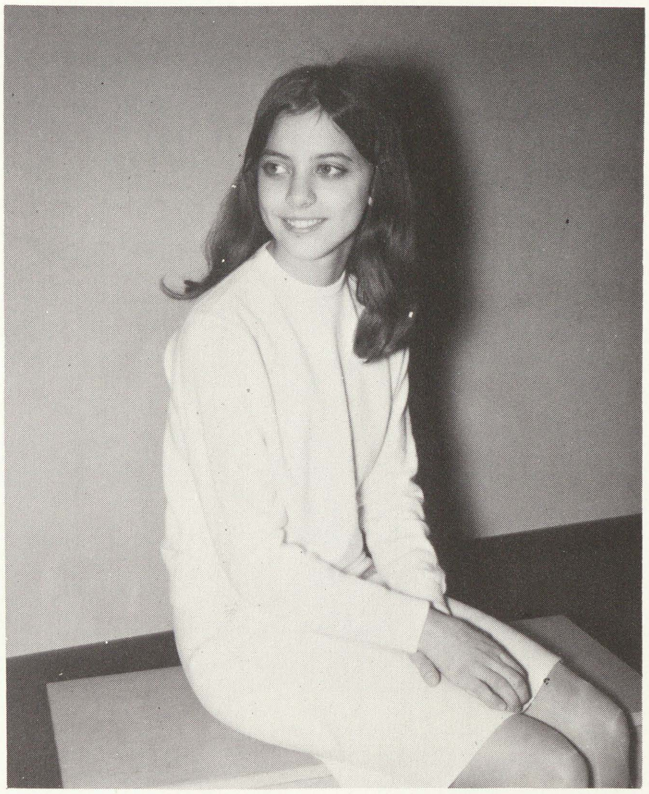

MISS PEGGY BRADY

Homecoming Queen 1968 - 69

Sue Gustin, Cindy Clement, Julie Kiple, Jo Muller.
Lori Slabaugh, Peggy Brady, Kathy Luplow.

QUEEN AND COURT

Queen Peggy, Lori, Sue, Kathy, Cindy, Julie, Jo.

HOMECOMING COURT

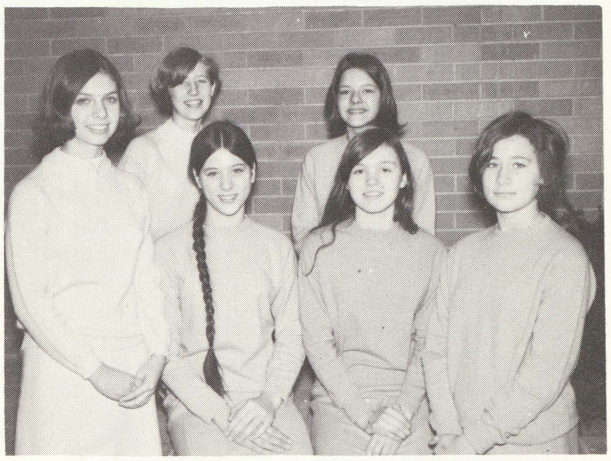

J. Kiple, S. Gustin, K. Luplow.
J. Muller, C. Clement, L. Slabaugh.

Yearbook Staff

ROW 1: Shelly Capen - Advertising Editor, Mari Quist, Fred LeMay - Editor, Vicki Guttowsky - Assistant Editor, RaeAnn Diener, Judy Kluck - Subscriptions. ROW 2: Debbie Roberts, Theresa Merkiel, Sue Mitchell, Diane Hoffman, Ann Miller, Carla Willis. ROW 3: Steve Twietmeyer, Tracey Deike, David Boehringer, Mr. Johnson - Advisor. ABSENT: Bill Dennison, Laurie Kellogg.

Student Council

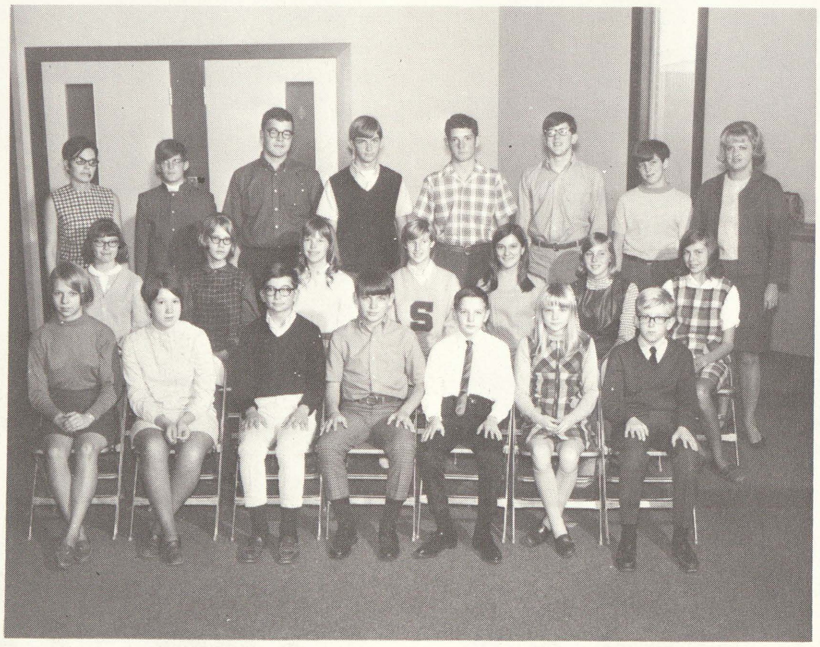

ROW 1: Mary Velat, Connie Jacques, Greg Jakes, Joe Kiple, Don Davis, Barbara Sanford, John Sanford. ROW 2: Bonnie Wallaert, Sue Wellman, Lynette Dilley, Sue Gustin, Denise Brutkiewicz, Maree Harris, Debbie Roberts. ROW 3: Mrs. Scorsone, Charles Bofferding, Virgil Benkert, Ralph Barnhart, Jim Gardner, Fred LeMay, Jim Lange, and Mrs. Johnson.

LIBRARY AIDS

ROW 1: D. Lemaire, L. Vercoe, K. Case, C. Kowaleski. ROW 2: Mrs. Nicholson, L. Bills, S. Capen, T. Merkiel, J. Kain, D. Kundinger.

AUDIO-VISUAL HELPERS

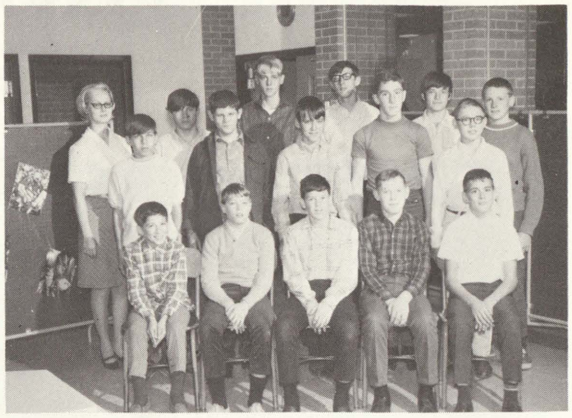

ROW 1: R. Smith, A. Baxter, M. Lemaire, D. Benkert, J. McKay. ROW 2: F. Brigug-lio, J. Frazer, M. Rusmisel, D. Kellogg, B. Smith. ROW 3: Mrs. Nicholson, W. Schramm, R. Wood, S. Windy, J. Theisen, B. McKay. ABSENT: B. Dennison, T. Webster, T. Adams, D. Piechotte.

THE OLYMPIANS - LATIN CLUB

ROW 1: Sharon Budd, Cora Heinmoeller, Joanna Mueller, Shelley Capen, Maree Harriss. ROW 2: Mary Quist, Jim Gardner, Vickie Guttowski, Judy Kluck, Ann Miller, Peggy Brady. ROW 3: Valerie Hicks, Pat Shattuck, Fred LeMay, Tracey Deike, Janis Musolf, Mrs. Hensler.

MOST VALUABLE

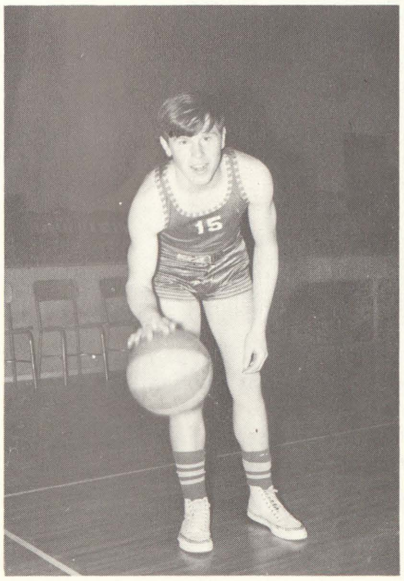

TOM FRICK

BASKETBALL

MOST IMPROVED

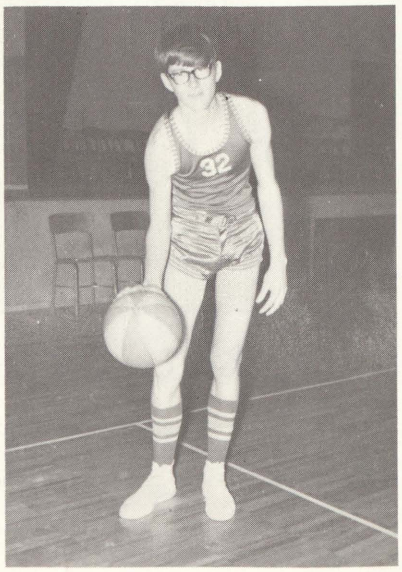

JIM STEVENS

Shields Junior High Band
1968 - 69

ROW 1: S. Mitchell, S. Capen, S. Budd, C. Heinmoeller, L. Smith, B. Sanford. ROW 2: K. Gauze, D. Trylch, C. Goodwin, V. Easterling, F. LeMay, G. Jakes, S. York, R. Schibelhut. ROW 3: Mr. Silvernail, T. Schwartzly, R. Spear.

Junior Band - Shields Jr. High

ROW 1: J. Roby, R. Kennedy, S. Davis. ROW 2: T. Ballien, W. Hildebrant, D. Buddle, R. Ruppel, S. Gardner, J. Moore.

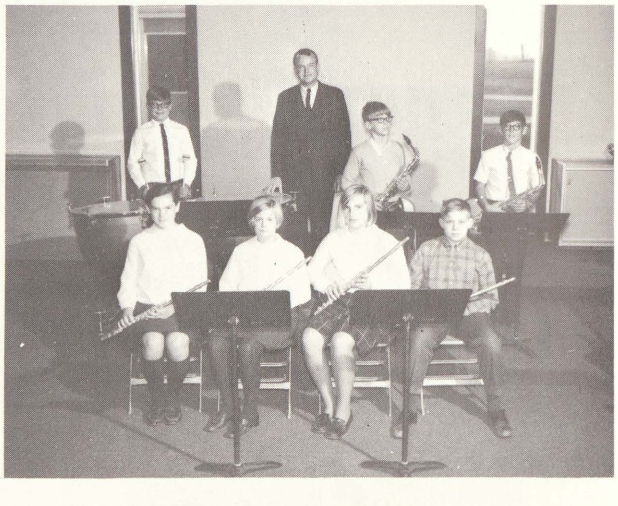

ROW 1: K. Cavanaugh, K. Loehr, S. Landman, A. 'Woods. ROW 2: J. Jarecki, Mr. Silvernail - Band Director, B. Bhirdo, M. Martin.

Shields Junior High Band
1968 - 69

ROW 1: M. Budd, L. Tyra, C. Picardi, N. Bonner, S. Kindy. ROW 2: B. Johnson, R. Viers, B. Haft, S. Ireland, L. DeLong, D. Roberts. ROW 3: D. Davis, K. Losee, D. Boehringer.

Junior Band - Shields Jr. High

ROW 1: Jodi Garno, Judy Stone, Kathy Easterling, Janus Lee, Barbara Frier, Debbie Dietzel. ROW 2: Karen Milbrant, Linda Hoffman, Michelle Sollner, Christa Markey, Lavonne Baragar, Northrup Rice, Dane Babcock. ROW 3: Tony Schwartzly, Don Davis, Terry Fuller, Jim Jarecki.

A DATE FOR BOBBY SOX

But there's no one else here, just me.

9th Grade Class Play and Skits

NOT LONGJOHNS!

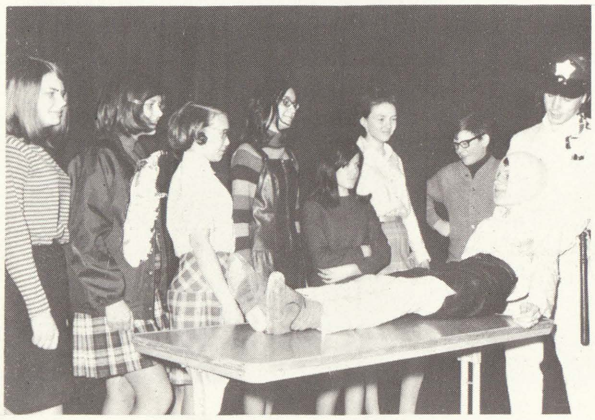

You girls saved the police department a lot of trouble.

Give him the works, girls!

But darling!! I did get home early!

SNAPS

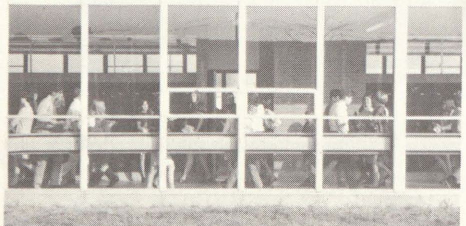

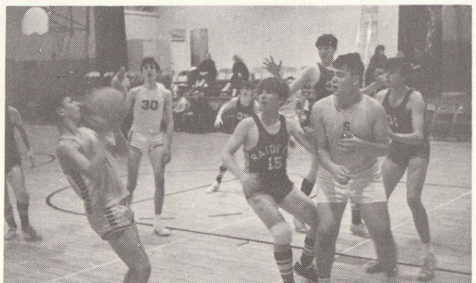

S N A P S

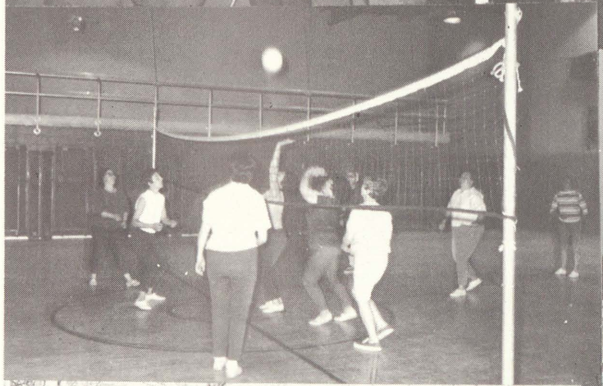

SNAPSHOTS

Service Squad - Liskow

ROW 1: Janette Murphy, Sue Emeott, Andrea Edwards, Ginny Schmidt, Shirley Webster, Lori Mielke, Debra Garno. ROW 2: Lori Root, Patty Buckley, Janis Hunt, Debbie Braman, Karen Wozniak, Anne Wellman, Gail Schmidt, Ellen Webster, Debra LaHaie. ROW 3: Mrs. Crampton, Linda Leppek - Lieutenant, Bridget Albosta - Captain, Roxanne Rossi, Diane Blaine, Christine Lehner, Debbie Chapman, Sharon Hoffman, Michele Wyatt.

Safety Patrol Boys - Liskow

ROW 1: Chuck Lenk, Steve Juhas, Kevin Noehles, Tim Vercoe, Mike Seager, Danny Wildey. ROW 2: Kevin McMichael, Bob Beam, David Valentine, Jeff Brown, Maynard Wildey, Jim Bourbannais - Captain, Ken Schramm. ROW 3: David Lefevere, Mitchell Ellis, Ricky Middlebrook, Perry Burchfield, David Frazer, Brian Duwe, Richard Strunk. ROW 4: Mr. Ederer, John Arch, Mark Benkert, Jim Plowman - Lieutenant, Gary Dennison, Jeff Wilson, Don Lobel, Mark Rokita.

Student Council - Liskow

ROW 1: Joe Buckley, Joann Buckley, Jenne Oliver, Kim Slabaugh, Dan Wildey. ROW 2: John Main, Tim Albosta, Carolyn Case, Kevin Brown, Todd Duwe, Susan McKay. ROW 3: Joan Slabaugh, Greg Benjamin, Mark Kistler, Gary Dennison, Roxanne Rossi - Chairman, Jim Bourbonnais, Mrs. Boettcher - Sponsor, Paula Yockey - Secretary.

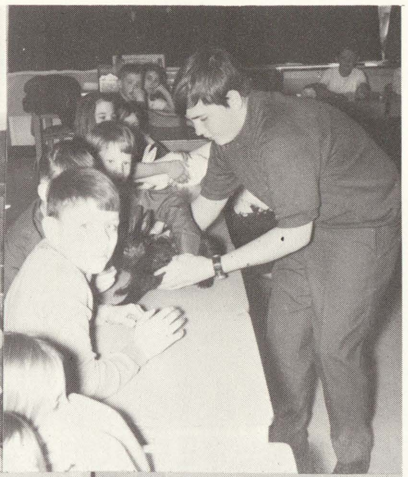

SNAPS

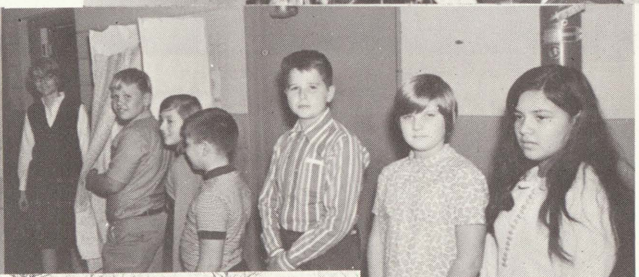

SNAPS

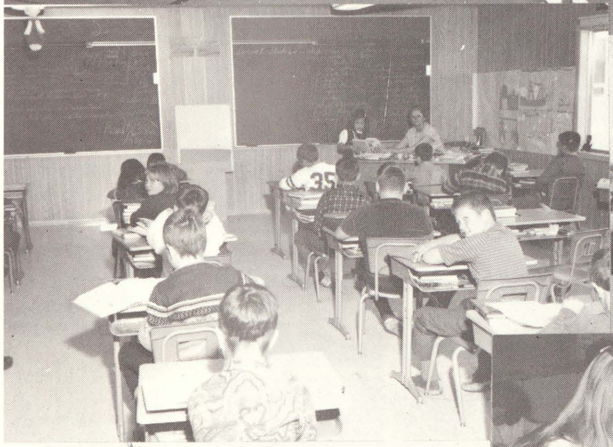

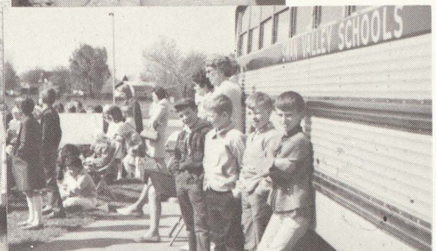

Shields Elementary School

MRS. BOEHRINGER - KINDERGARTEN A.M.

C. Abbott
J. Bingham
C. Carrick
D. Cavanaugh
B. Evon
C. Frazer
B. Frazer

D. Handlovits
M. Johnson
D. Koppenhofer
D. Matthews
L. McConnell
D. Moon
C. Moulton

C. Pugh
R. Ruppel
B. Schafer
C. Schreiner
T. Thomas
S. Viers
S. Watters

MRS. BOEHRINGER - KINDERGARTEN P.M.

D. Bornheimer
D. Deshone
J. Falkenberg
N. Hagen
M. Hilborn
J. Heintz
T. Ketelhut

C. Kostrzewa
T. Kuelske
N. Maxa
K. McKinley
D. Miller
R. Minnick
D. Nagel

T. Otley
C. Rossi
M. Schneider
K. Schramm
S. Schwartzkopf
T. Weber
W. Wenzel

MRS. ECKERMAN - KINDERGARTEN A.M.

J. Berry
M. Burns
D. Campbell
J. Chafin
M. Dembinsky
W. Efu
L. Eickhoff

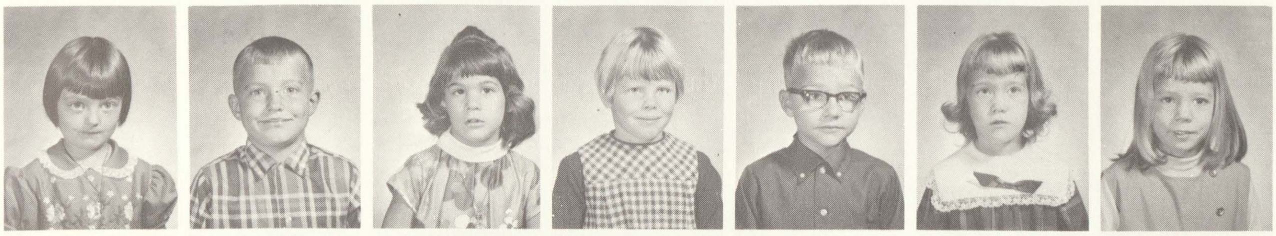

E. Flattery
B. Haven
L. Hoeppner
T. Laraby
B. Mockridge
W. Peters
T. Petree

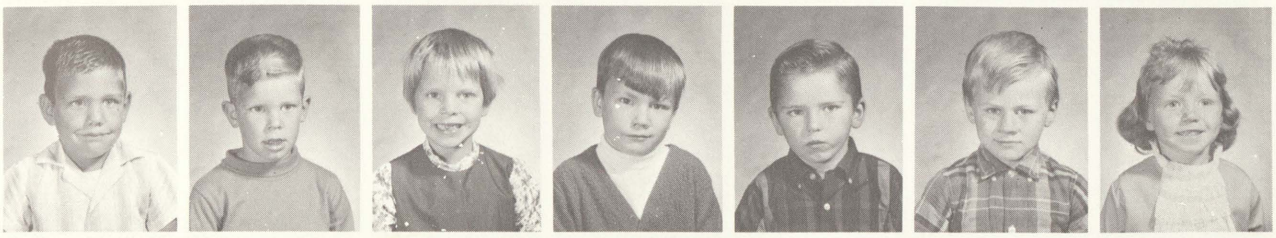

S. Rossi
R. Simon
T. Theisen
P. Trier
R. Uribe
R. Wagner
A. Yancer

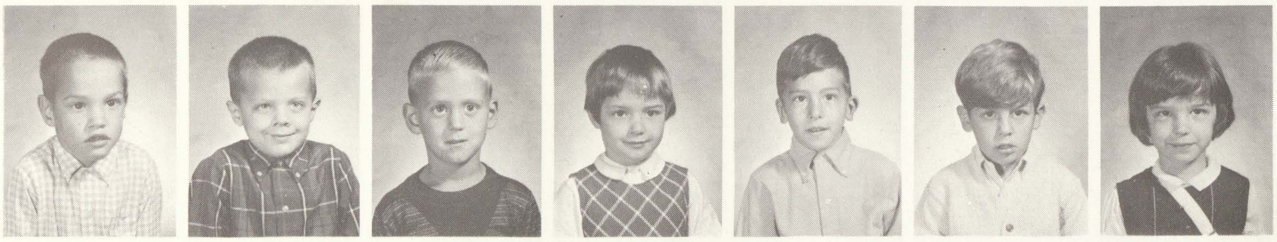

MRS. CROCKER - KINDERGARTEN P.M.

B. Bonkowski
J. Colbeck
M. Dorcey
J. Frick
T. Hatfield
J. Heinz
S. Hildebrant

D. Hummel
B. Hurry
D. Krugielke
L. Latvala
S. MacLachlon
R. Martin
R. Mason

J. McQuinn
P. Murphy
L. Nalewyko
G. Ordway
P. Sawicki
A. Schrems
M. Seiter

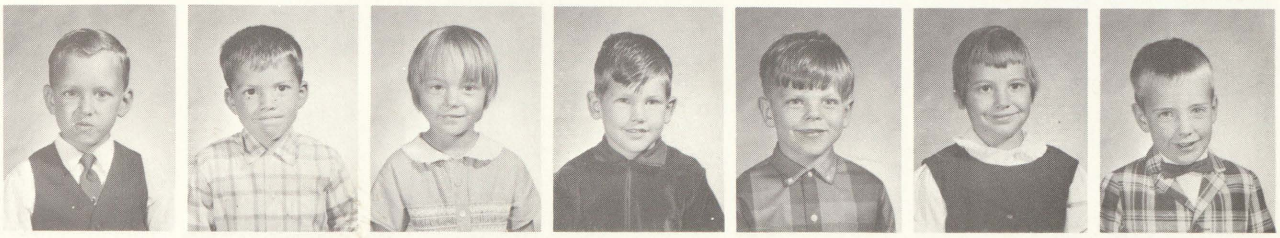

T. Weathers
R. Willson

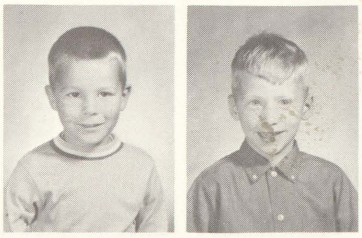

MRS. DUSEK - FIRST GRADE

M. Beach
B. Bluemer
T. Bohinski
J. Brownlie
J. Clark
G. Colpean
D. Davis

G. Davis
J. DeLong
R. Dorey
R. Ederer
T. Falk
B. Fick
M. George

D. Harrington
R. Hatfield
M. Hicks
P. Hirschenberger
S. Hooper
J. Klich
D. Lutz

T. McManus
S. Mohr
S. Pietras
K. Prudhomme
D. Seiter
M. Stack

MRS. MITCHELL - FIRST GRADE

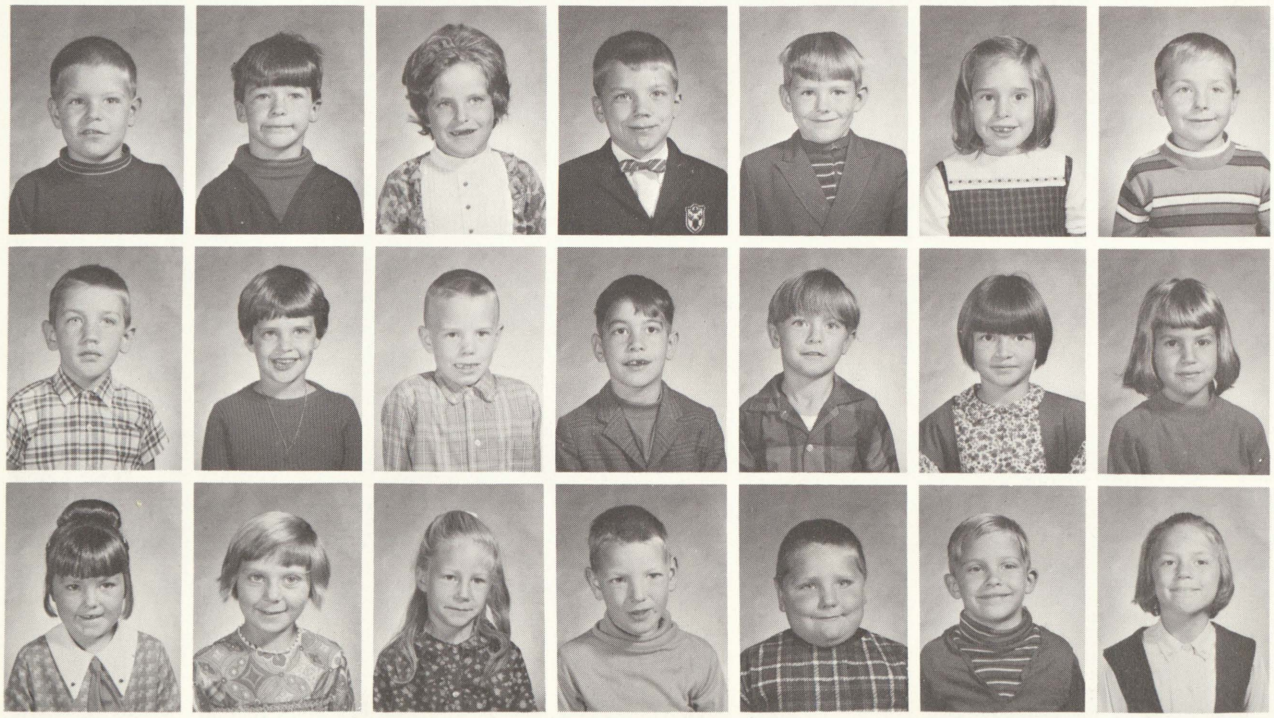

C. Barber
L. DeLong
V. Evon
M. Garabelli
T. Giacoletti
C. Hagen
T. Haubenstricker

M. Hildebrant
J. Kirby
D. Lail
P. Marshall
K. Matthews
A. McConnell
M. Moore

S. Naylor
A. Payne
L. Peaslee
C. Phillips
B. Richter
D. Ryder
K. Schramke

S. Slivinski
S. Stedry
C. Van Y
H. Vyse

MRS. REESE - FIRST GRADE

J. Beeler
R. Beieler
D. Brown
C. Favara
J. Favor
R. Fick
T. Ford

E. Gerard
B. Hausbeck
J. Heintz
M. Hinkle
K. Humphrey
F. Kirkey
W. Kowaleski

P. Krueger
T. Krugielki
D. Leitz
C. Lewandowski
L. Lutz
M. Lynch
C. Majorski

M. Naessens
M. Paulus
P. Ranke
S. Sielinski
T. Spear

MRS. MOORE - FIRST GRADE

G. Baze
K. Bill
B. Benson
C. Berry
D. Bouliew
C. Chapin
K. Eickhoff

C. Gembrowski
D. Goldstein
M. Hatfield
J. Humpert
L. Leaman
M. Millard
J. Moulton

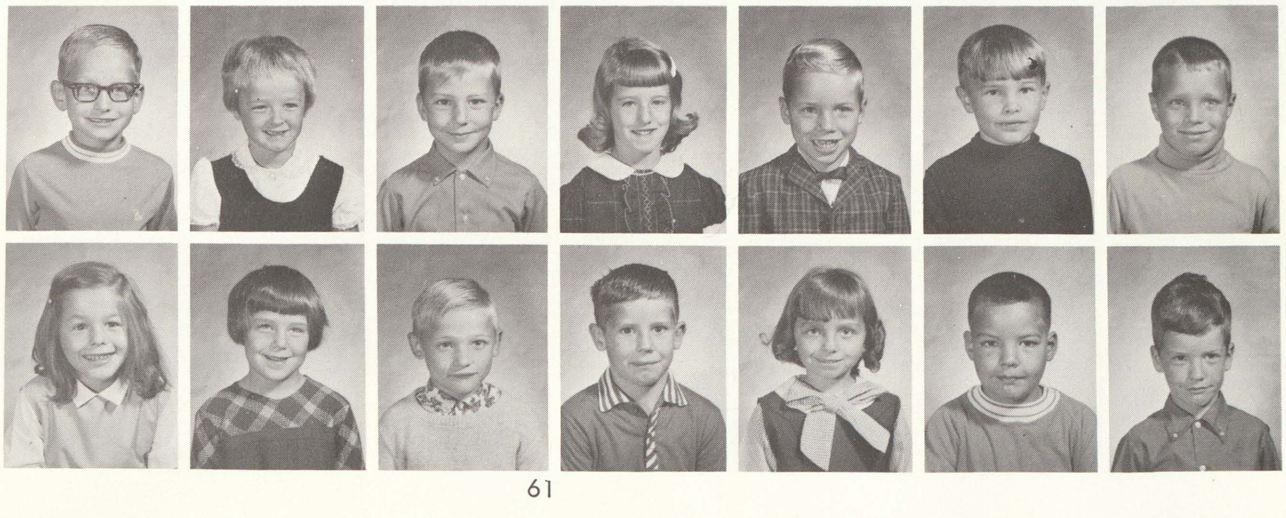

K. Niederstadt
D. Peters
D. Prast
B. Preston
T. Ricketts
M. Roberts
J. Rohn

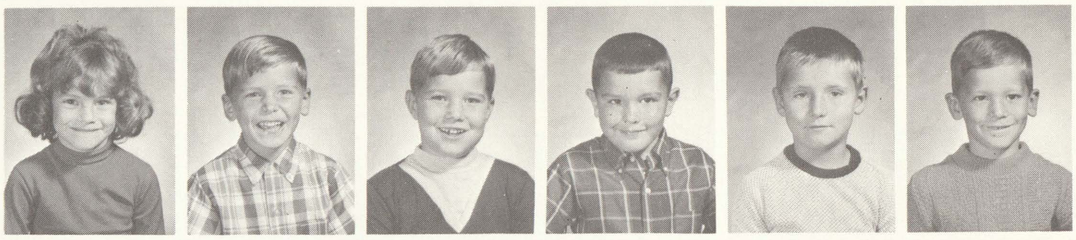

J. Scheib
B. Smith
J. Sollner
T. Stokes
D. Visnaw
L. Weathers

MRS. BOIVIN - SECOND GRADE

G. Anderson
M. Beeker
M. Beieler
M. Birnbaum
J. Chelenko
D. Cousins
D. DeLong

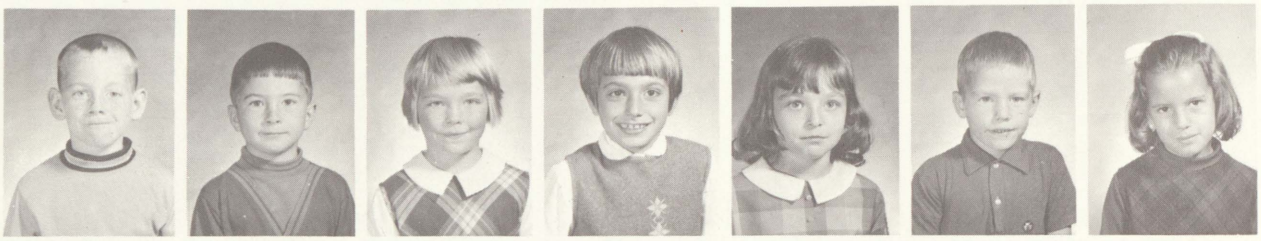

J. Dorcey
B. Eckerman
K. Eddy
J. Emeott
B. Essex
B. Flattery
J. Gillis

R. Hall
J. Handlovits
L. Koppenhofer
C. Lehner
D. Little
R. McCarthy
S. Nalewyko

M. Ricketts
J. Strek
K. Vargas
M. Weathers
B. Wietfeldt
M. Willson
S. Windy

MRS. CATLIN - MRS. LOMAS - SECOND GRADE

J. Barst
P. Bell
J. Blehm
M. Burns
L. Dembinsky
B. Dice
M. Dorey

M. Favor
E. Hildebrandt
T. Hirschenberger
E. Kinasz
K. Kowaleski
T. Labodie
M. Latvala

S. Lee
R. Lutz
S. Martin
K. McKensie
J. Miller
B. Niederstadt
T. Reynolds

L. Schramm
J. Schrems
J. Spiker
D. Uribe
T. Wright

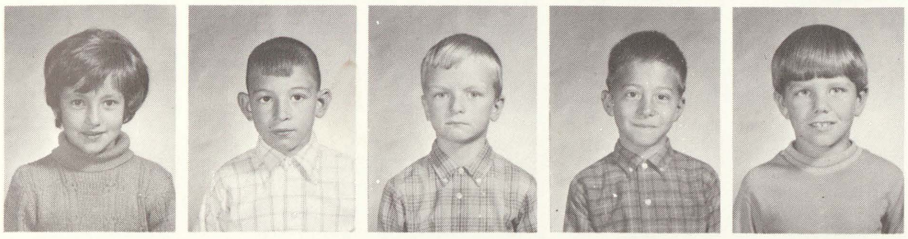

MRS. HERNANDEZ - SECOND GRADE

J. Boshans
P. Bouliew
R. Brainard
M. Chinevere
K. Crymes
K. Curry
J. Davis

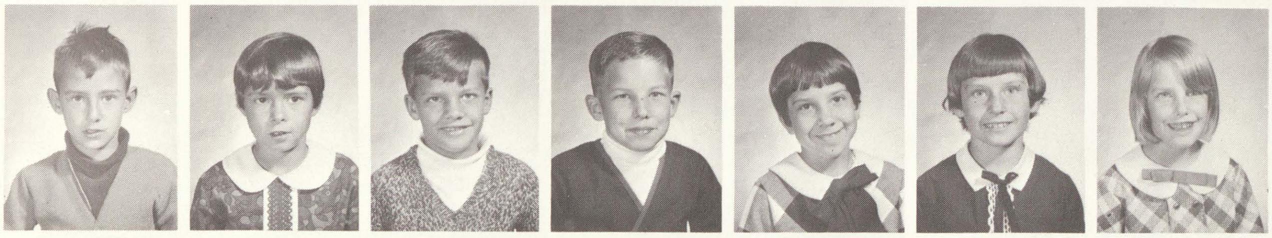

J. Duranso
S. Gaeth
G. Ginderske
R. Griffin
J. Gulvas
E. Hoeppner
D. Hummel

M. Kindy
T. Marshall
C. Miller
W. Naessens
D. Peters
C. Schneider
R. Schroeder

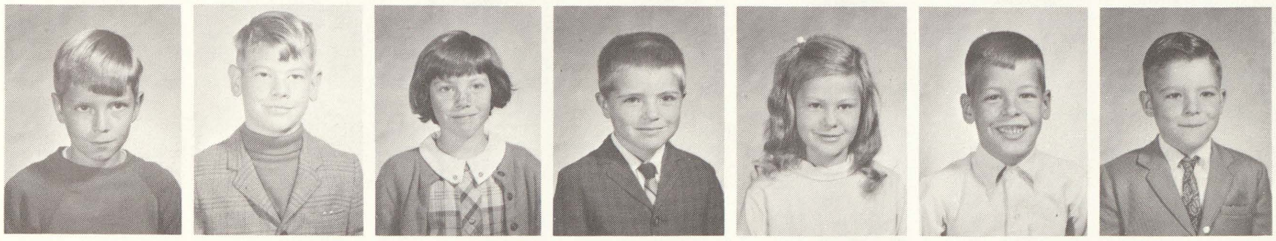

K. Seiter
C. Sharar
S. Smith
L. Sutton
C. Swanton
E. White

MISS NOVAK - SECOND GRADE

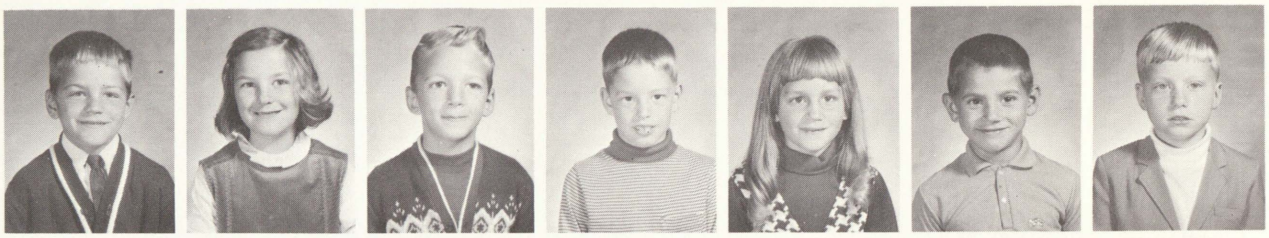

S. Birnbaum
C. Boivin
R. Bonkowski
G. Brissette
V. Bryan
D. Castillo
T. Clairmont

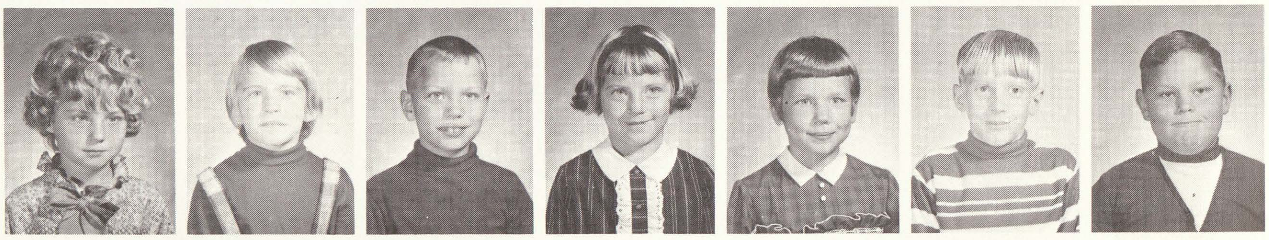

R. Decker
S. Dibble
J. Dusek
B. Frost
L. Garabelli
R. Case
R. Glesmer

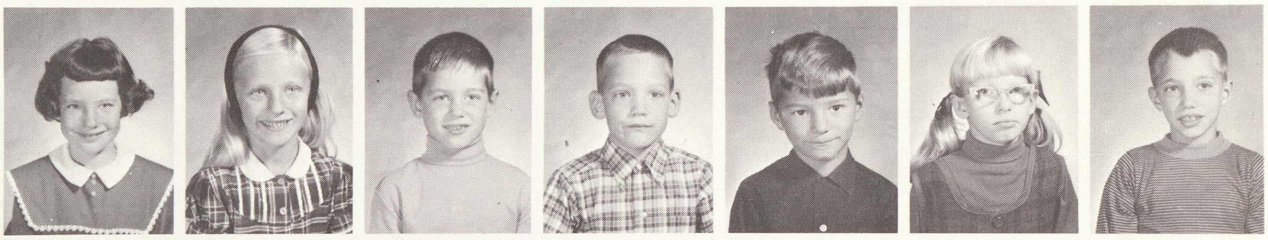

S. Graham
G. Guttowsky
K. Harbin
S. Lewandowski
T. McCarthy
K. Mielke
D. Miller

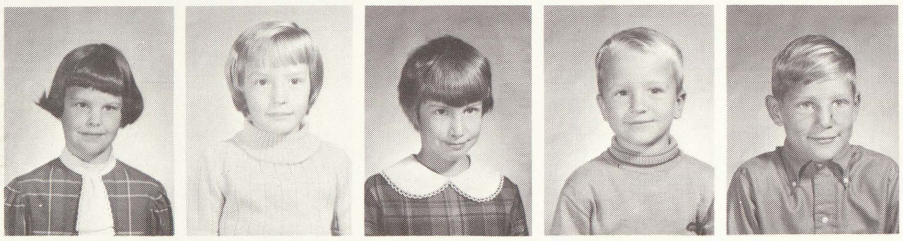

E. Otley
C. Robel
R. Roberts
B. Schafer
M. Schneider

MRS. O'CONNOR - THIRD GRADE

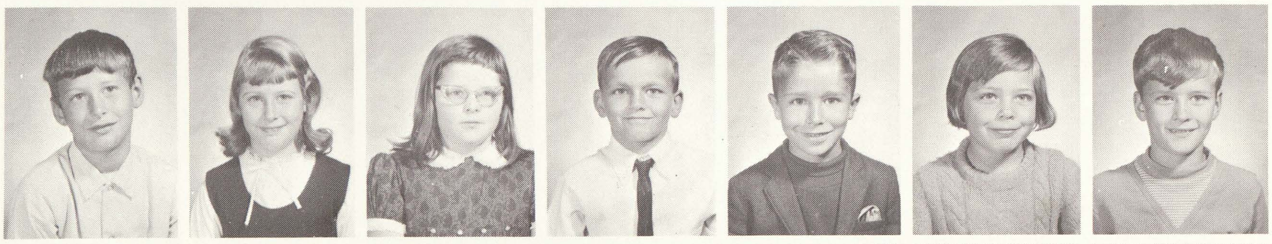

D. Bayn
M. Berry
D. Bills
P. Briguglio
B. Cliff
P. Cook
D. Dennison

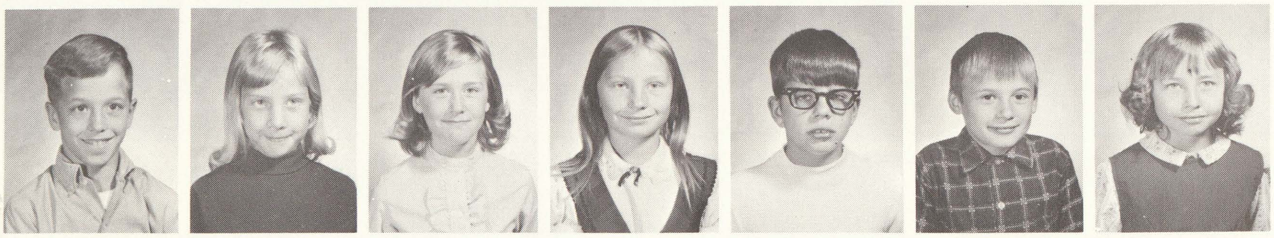

D. Emeott
D. Gase
B. Giacoletti
V. Guttowsky
R. Hafner
L. Hatfield
T. Haubenstricker

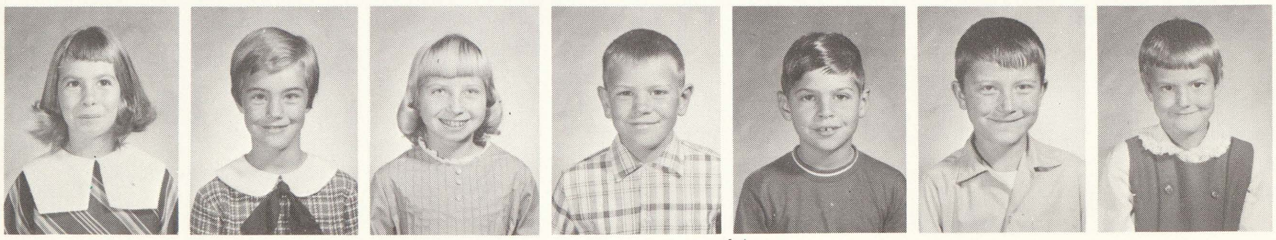

R. Hickson
J. Koppenhofer
J. Leaman
J. Milbrandt
S. Moore
M. Peaslee
V. Phillips

R. Rossow
S. Schneider
D. Schramke
L. Schultz
M. Viers

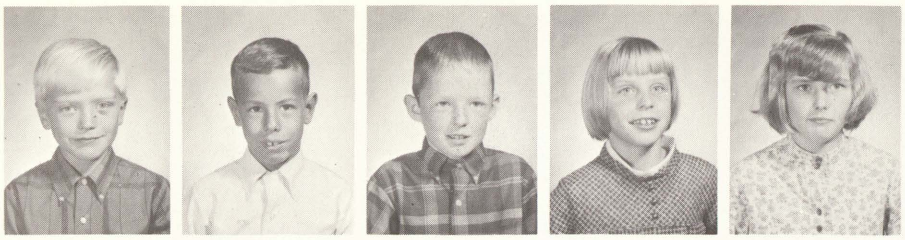

MRS. HILL - MRS. EWEND - THIRD GRADE

C. Borton
C. Buckey
M. Davis
P. Diment
S. Frank
B. Fritzler
W. Gaeth

R. Gauze
K. Gerard
H. Harbin
C. Houston
S. Keane
W. Kiple
J. MacLachlan

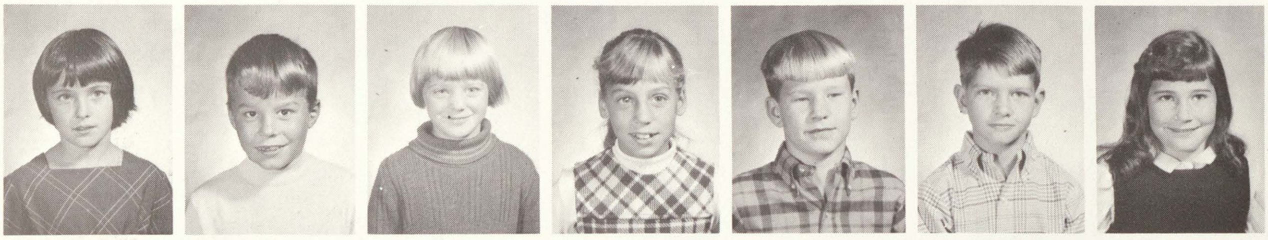

D. Martin
B. Maxa
D. McKinley
R. Mills
J. Richter
J. Ruppel
C. Scott

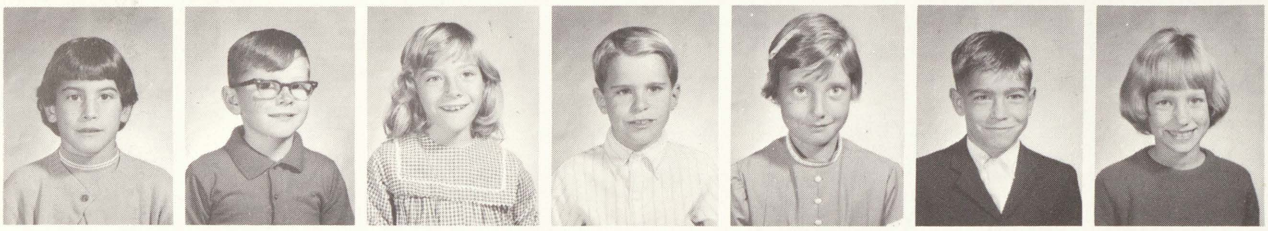

T. Soblesky
D. Spear
P. Van Y
B. Whelton

MRS. SALWASSER - THIRD GRADE

L. Barber
M. Bayn
R. Beieler
J. Bowen
J. Butyer
T. Flattery
L. Griffith

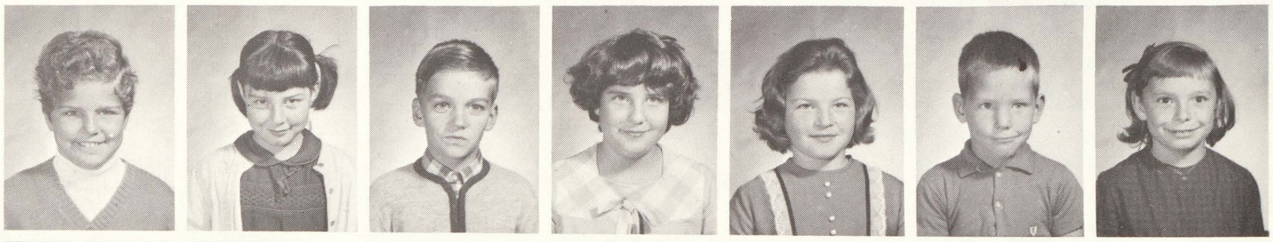

B. Gulvas
B. Gustin
D. Heckman
R. Hinkle
R. Jerry
L. Kostrzewa
K. Labadie

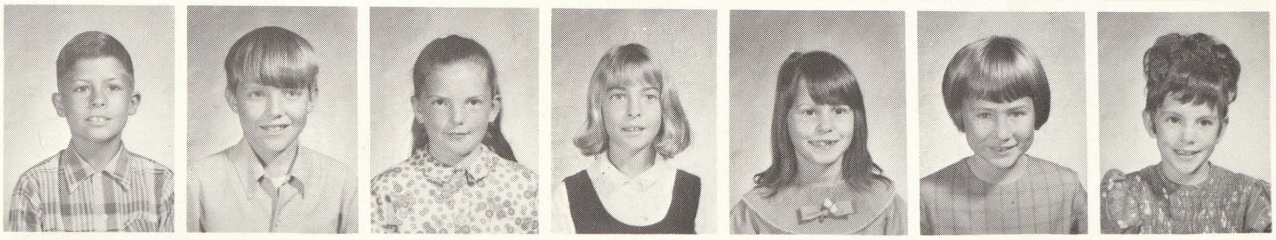

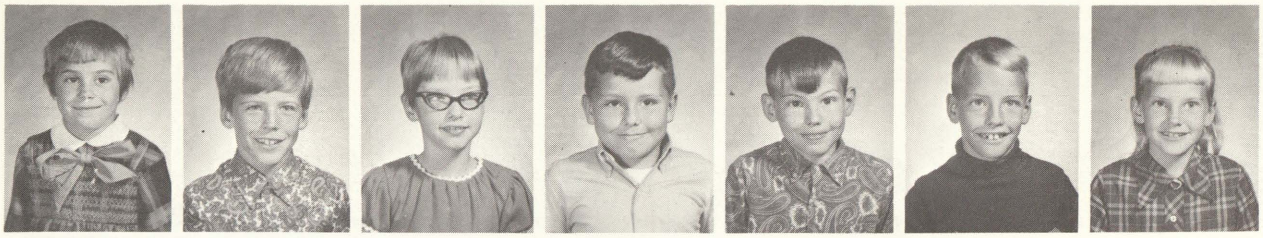

D. Martin
R. Moulton
K. Prudhomme
D. Rindhage
M. Roberts
R. Scheib
J. Schrems

T. Sharar
L. Spear
G. Stedry
M. Sullivan
D. Viers
G. White

MRS. STROEBEL - THIRD GRADE

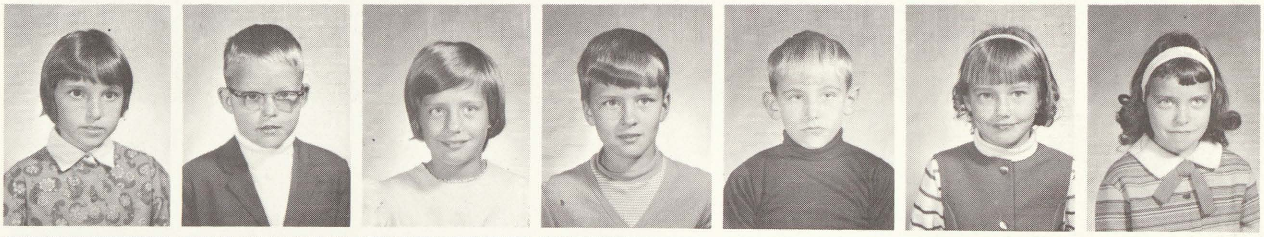

E. Barnhardt
J. Clairmont
P. Davis
D. Dennison
R. Dibble
T. Duranso
M. Fraser

D. Harding
K. Hickson
T. Hildebrandt
D. Hummel
S. Keane
D. Killen
E. Krueger

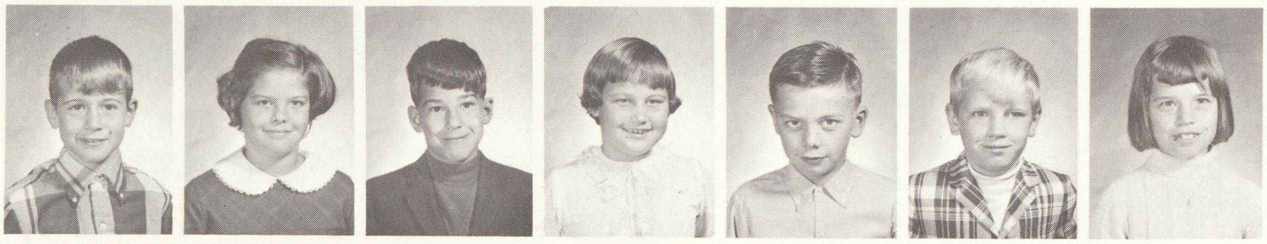

P. Lynch
D. Marshall
S. Mazzola
S. McDonald
J. Payne
B. Perry
M. Simmet

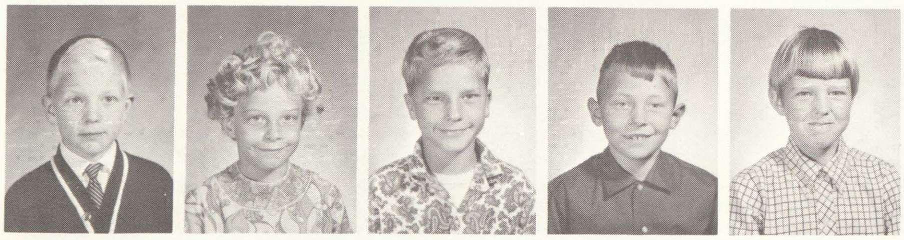

J. Sutton
B. Tyra
P. Walton
M. Willson
K. York

MRS. LEWANDOWSKI - FOURTH GRADE

M. Armstrong
N. Bell
C. Birnbaum
T. Bolf
S. Call
D. Cook
L. Flattery

S. Graham
D. Hatfield
L. Hildebrant
L. Hirschenberger
W. Kragenbrink
N. Lee
S. Martin

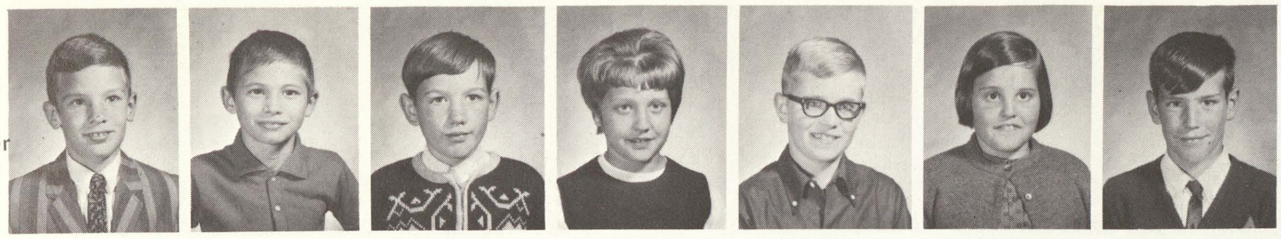

R. McCarthy
K. McDonald
M. McGillem
J. Miller
D. Mitchell
P. Moore
B. Pack

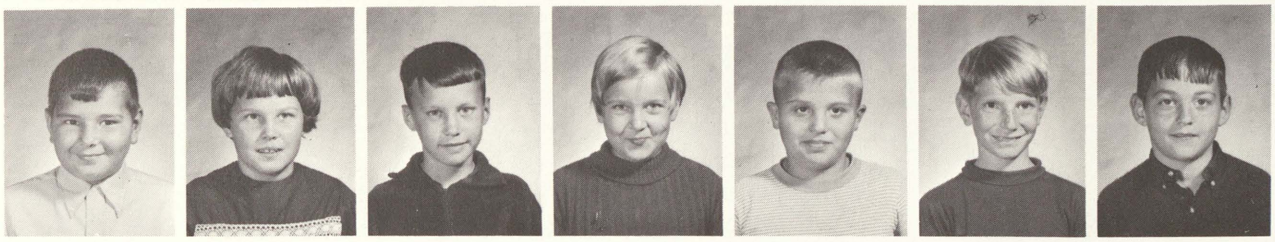

C. Parks
N. Rexius
D. Robel
J. Ryder
D. Schramm
A. Schultz
K. Seiter

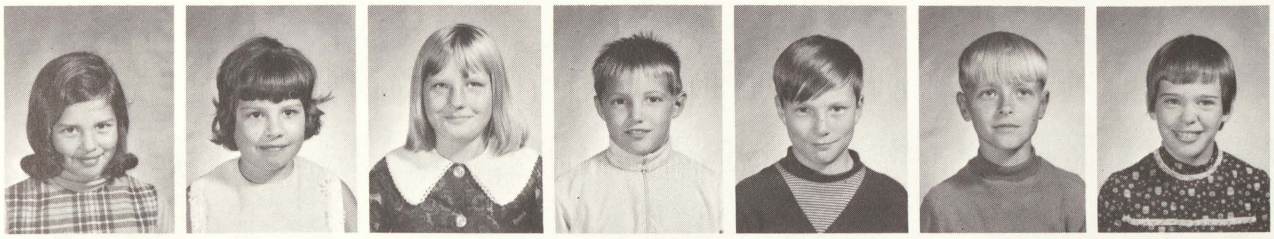

J. Theisen
R. Woods

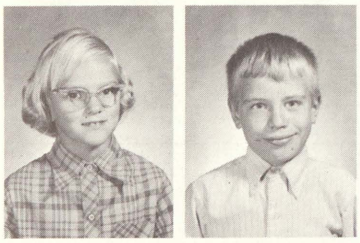

MRS. MACE - FOURTH GRADE

L. Adams
J. Baker
P. Baxter
P. Beeler
R. Bierlein
M. Boivin
B. Bonner

J. Briguglio
R. Brissette
L. DeRosia
R. Dorey
P. Diment
K. Duquette
M. Eddy

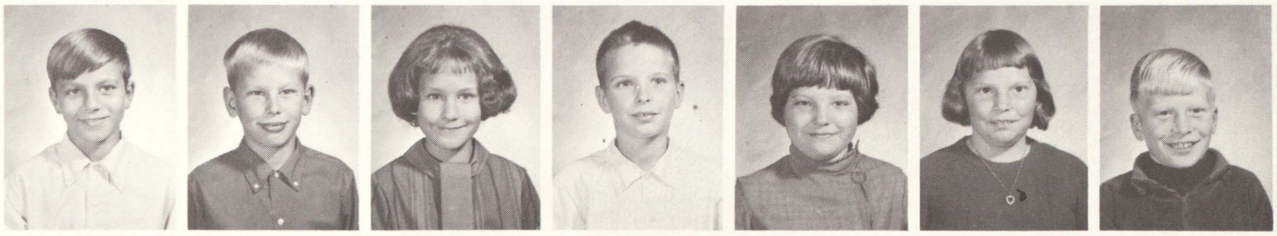

M. Garabelli
D. Gauthier
D. Goldstien
A. Hooper
E. Lewandowski
T. McManus
E. Naessens

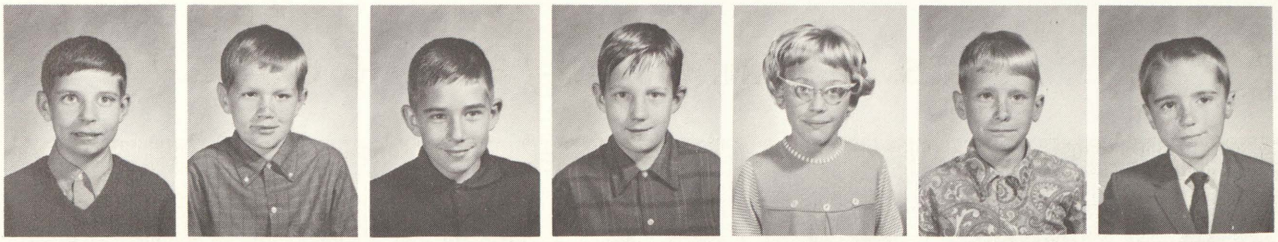

D. Ordway
M. Paulus
R. Preston
K. Schroeder
S. Smith
R. Spigelmayer
K. Stedry
T. Thomas

MRS. McMANUS - FOURTH GRADE

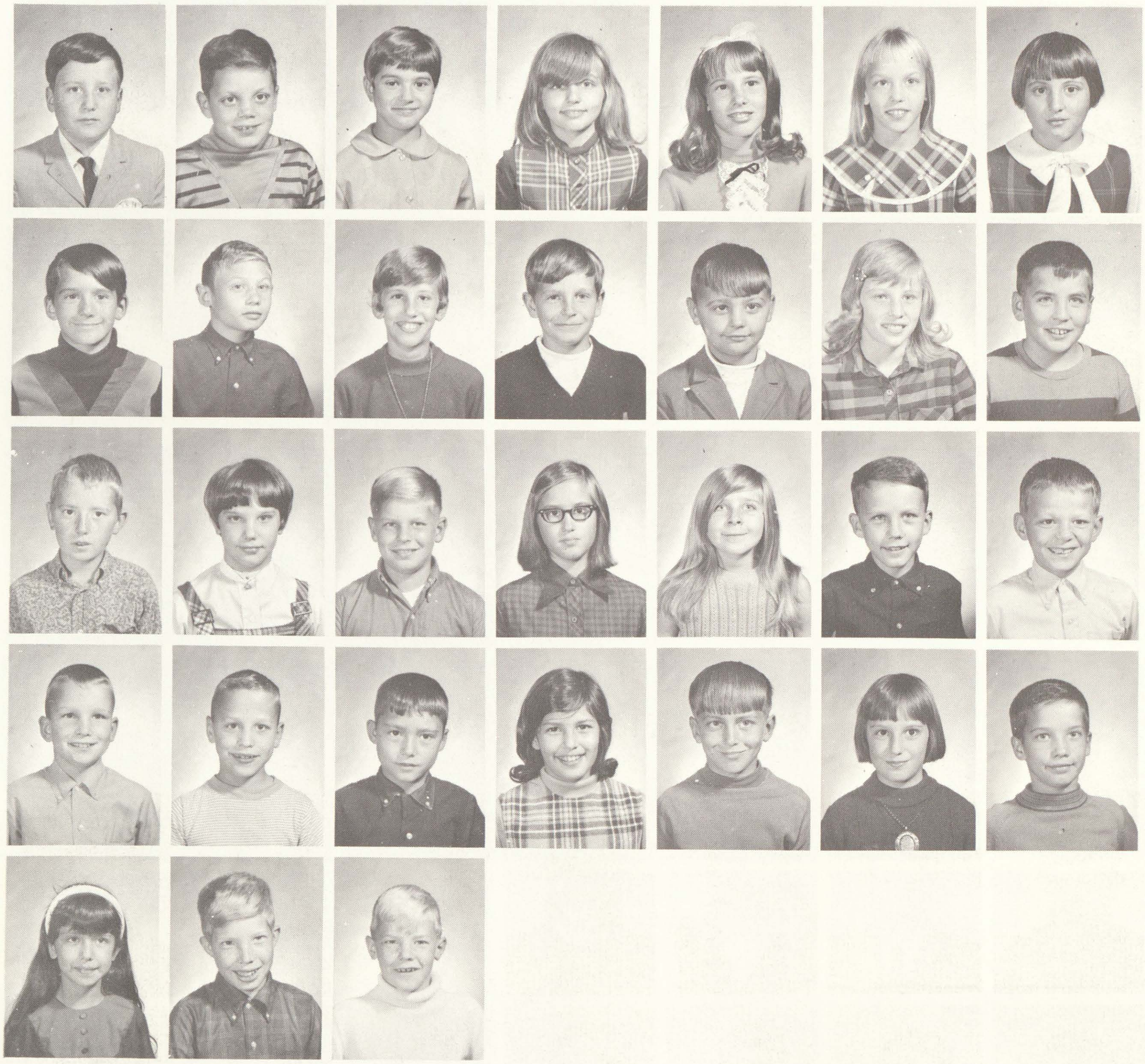

R. Beeker
G. Bryan
T. Castillo
D. Dembinsky
D. Diener
D. Emeott
L. Freier

M. Fuller
J. Hatfield
P. Hausbeck
D. Haven
S. Hirschman
V. Hurry
H. Johnson

E. Klich
K. Kowalec
G. Kragenbrink
S. Kwater
D. Latty
M. McGillem
S. McKenzie

A. Millard
G. Mitchell
R. Nalewyko
C. Parks
A. Schultz
J. Schwartzkopf
H. Simmet

S. Uribe
D. White
S. Yockey

MRS. CORNELL - FIFTH GRADE

J. Bowen
F. Butyer
M. Casavan
T. Clement
T. Coombs
M. Davis
T. Doutre

C. Doyle
K. Essex
M. Gauthier
J. Haarer
M. Harbin
V. Hatfield
S. Hickson

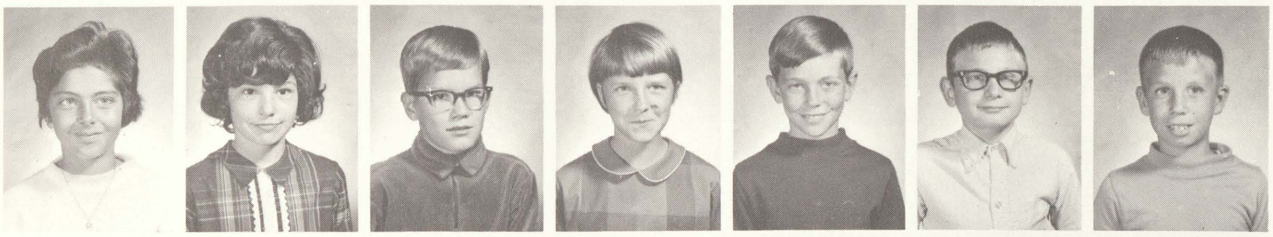

N. Hinkle
J. Lange
D. Leddy
S. Little
P. MacLachlan
D. Moffett
D. Perry

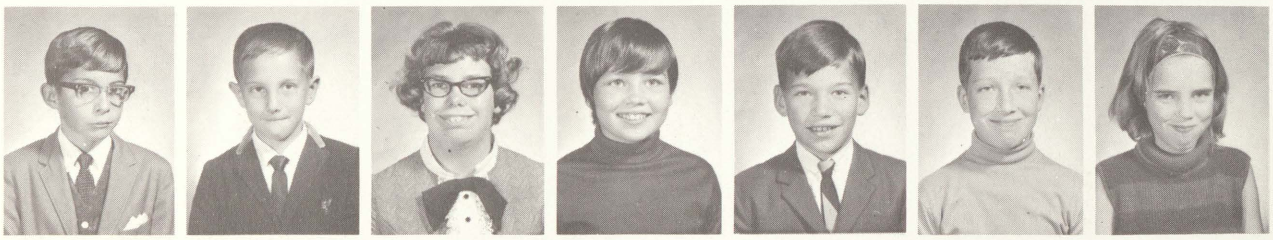

D. Ricketts
J. Robinson
T. Rossi
M. Ruppel
L. Sexton
T. Spear
S. Stone

D. Werner
A. Yearta

MRS. WIRTH - FIFTH GRADE

J. Bryan
S. Carrick
K. Dilley
M. Dorey
J. Emeott
R. Favor
J. Flattery

G. Gerard
D. Harden
M. Houston
D. Kindy
S. Koepplinger
H. Klich
C. Labadie

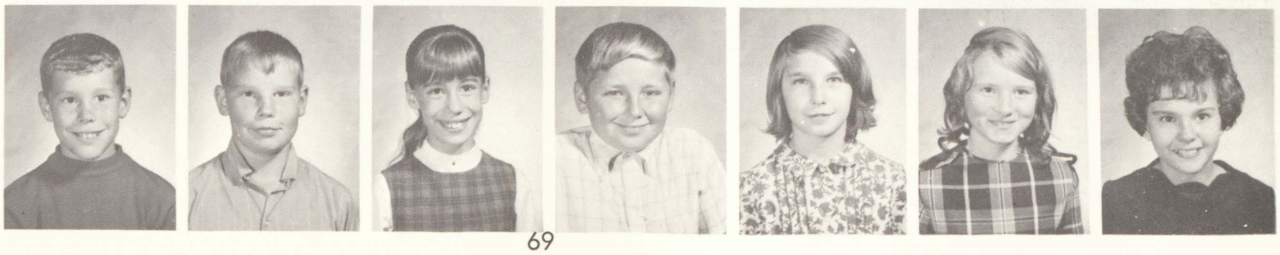

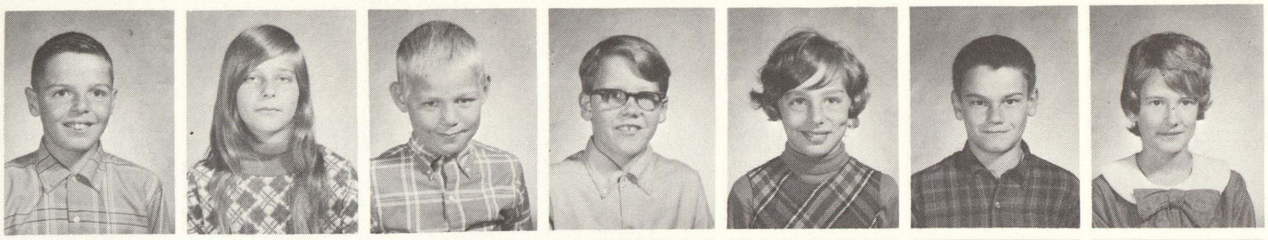

K. LeMaire
D. Latty
T. McKenzie
C. Miller
S. Moore
D. Nowak
H. Phillips

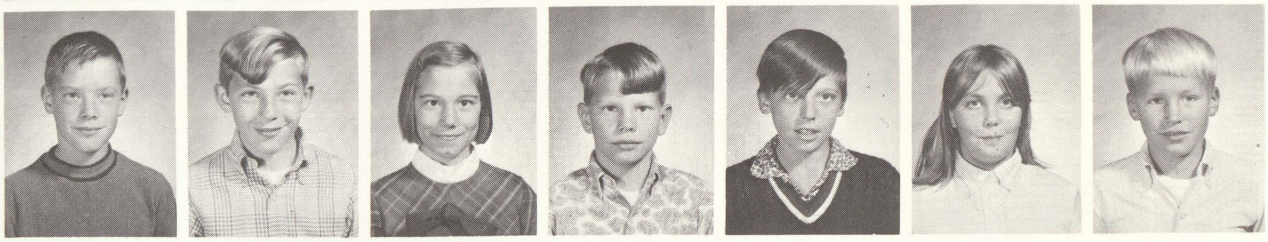

R. Prudhomme
R. Schrems
R. Schrems
D. Sexton
P. Shaft
D. Simerson
S. Smith

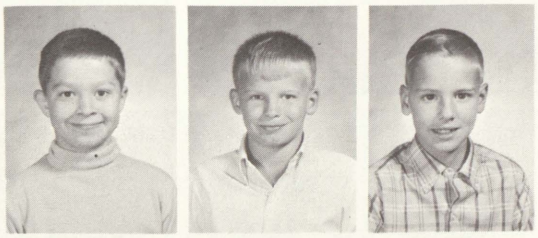

T. Stack
B. Thomas
R. Wenzel

MRS. SUDHOFF - SIXTH GRADE

G. Bayn
T. Benson
K. Bierlein
T. Briguglio
M. Brush
D. Cavanaugh

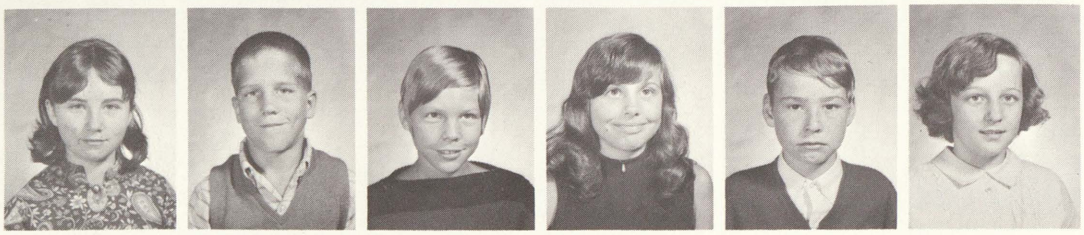

S. Clairmont
M. Colpean
D. Cook
R. Dice
G. Essex
L. Favor

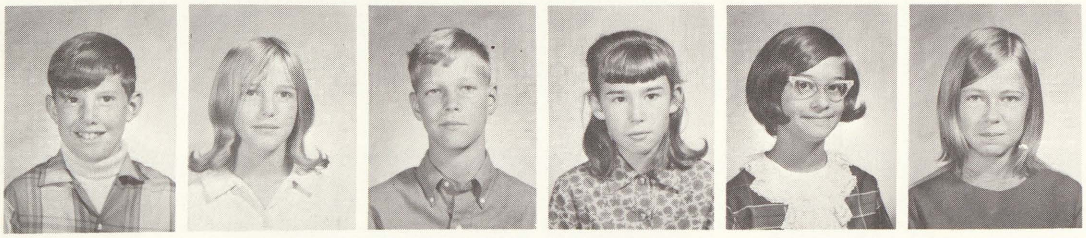

D. Frey
R. Gillam
M. Haarer
M. Hagen
L. Hall
B. Hamilton

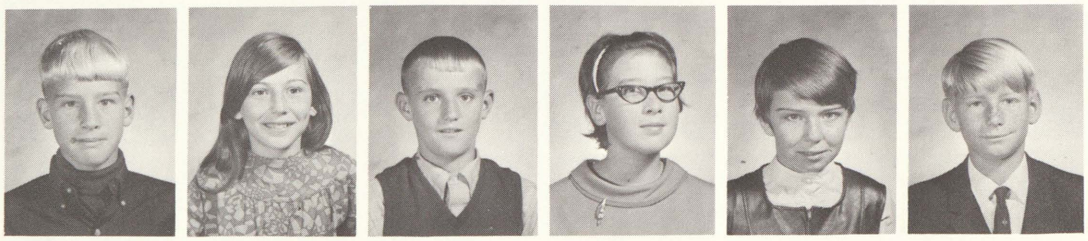

R. Harding
B. Hurry
R. Johnson
J. Marshall
K. Mills
B. Moore

C. Pearson
D. Rondo
M. Ryder
B. Schneider
S. Teall
M. White
P. Yockey

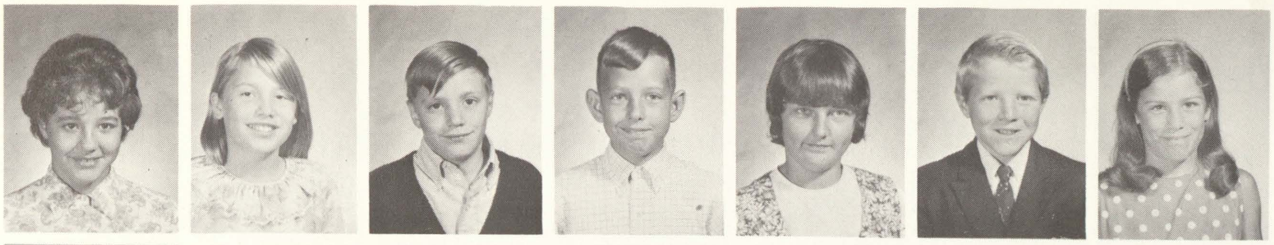

D. Zedaker

MR. THOMAS - SIXTH GRADE

J. Bills
L. Blodgett
C. Bohinski
B. Brandt
J. Briguglio
J. Carlton
T. Dembinsky

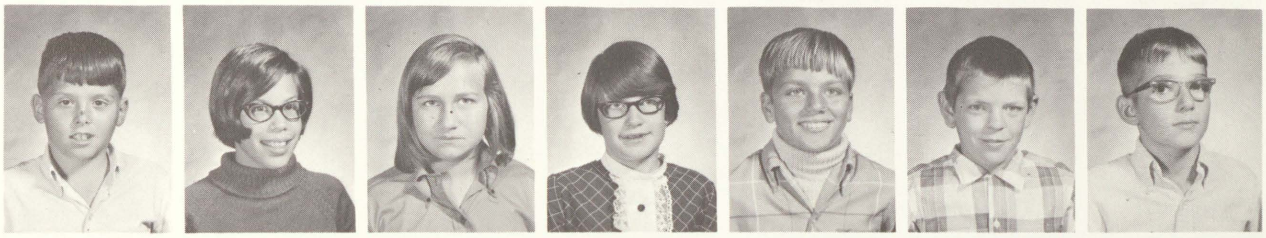

D. Dierich
T. Giacoletti
L. Griffin
C. Gulvas
J. Humpert
A. Jarabeck
B. Johnson

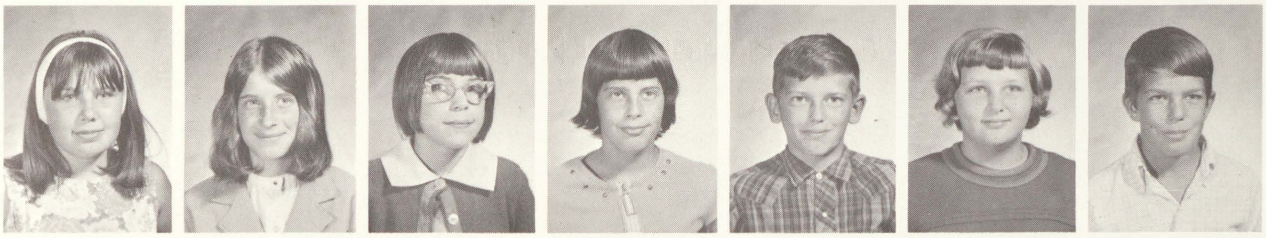

J. Johnson
C. Lee
J. Marx
J. McGillem
D. Moore
K. Rice
R. Roy

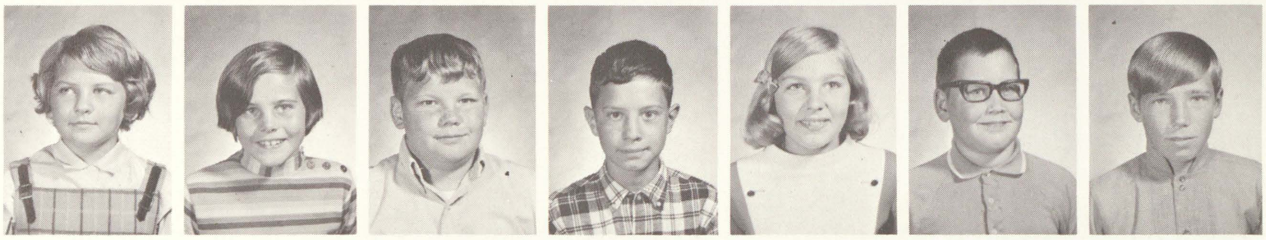

D. Ruppel
A. Sexton
C. Theisen
J. Tyra
J. Van-Y
M. Viers
L. Yockey

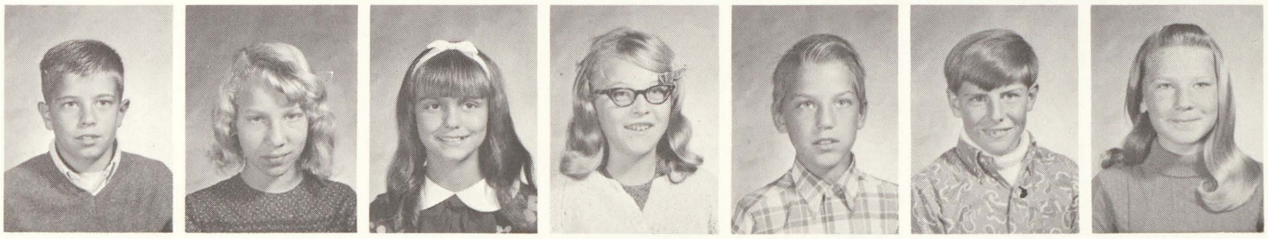

D. York
D. Zeitler

MR. WAIBEL - SIXTH GRADE

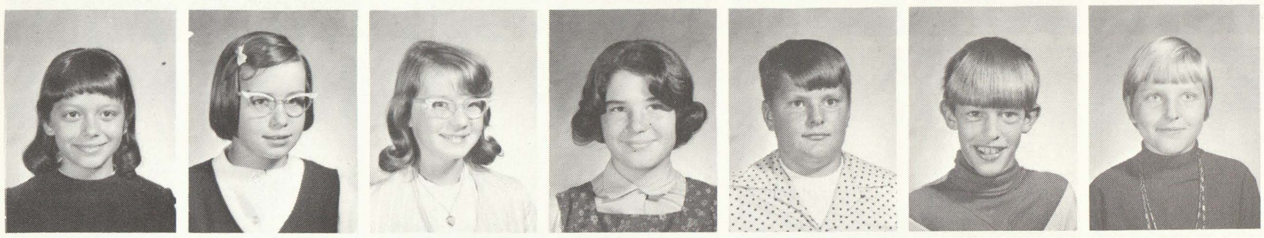

P. Baker
N. Baze
C. Buddle
K. Butyer
D. Clark
F. DeLong
K. Diment

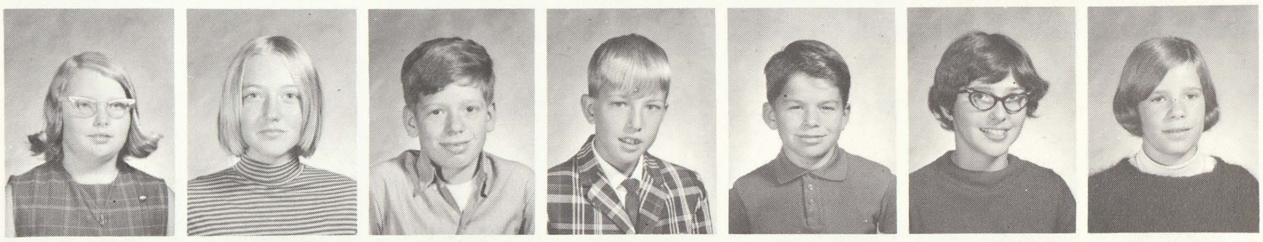

M. Duquette
L. Edgar
J. Emeott
J. Frey
S. Gembrowski
L. Goodwin
R. Haven

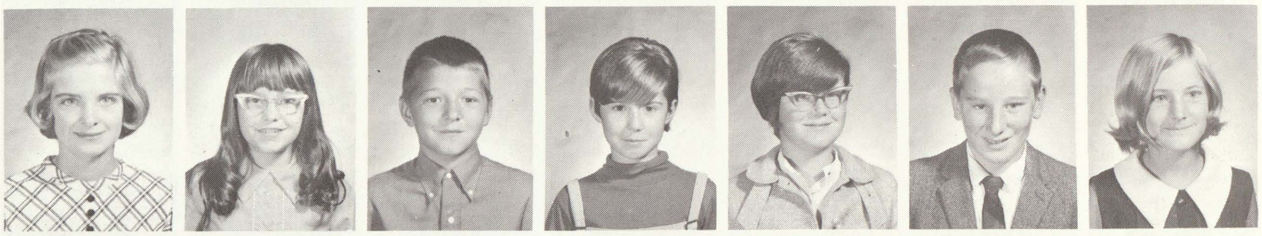

C. Kragenbrink
P. Lange
R. McCarthy
D. Ordway
L. Peaslee
J. Pietras
B. Reinig

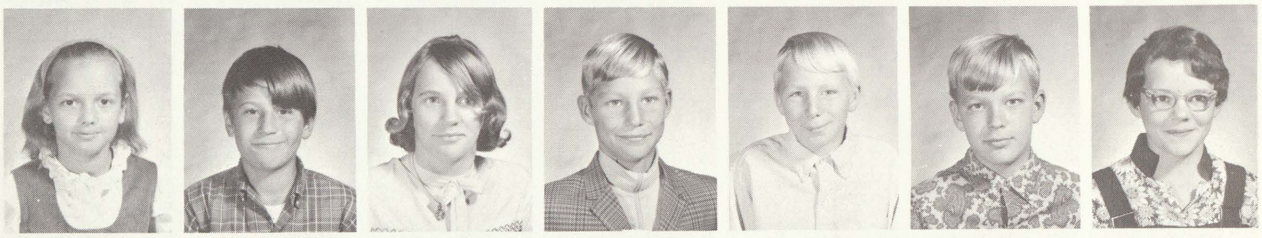

B. Robbins
D. Rondo
D. Schramm
S. Schneider
S. Smith
K. Spear
C. Stedry

L. Van-Y
P. Velot

PORTABLE UNITS

MRS. McKENZIE - FOURTH GRADE

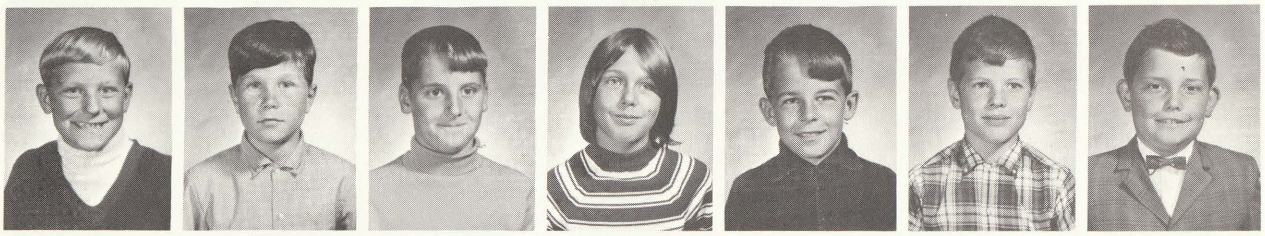

B. Benson
D. Binder
J. Brandle
P. Clark
C. Crawford
S. Feit
G. Gardner

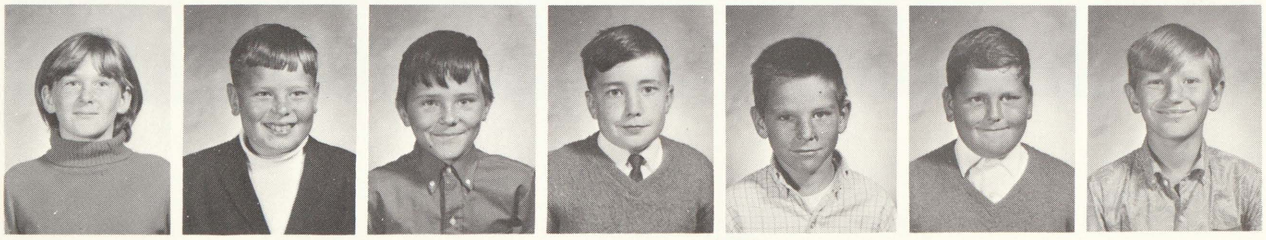

M. Giacoletti
D. Hatfield
S. Hoffman
R. Holly
B. Johnson
B. LaDouce
T. Merkiel

G. Napora
C. Oatten
C. Rice
J. Ruppel
J. Samaniego
M. Sammons
J. Smith

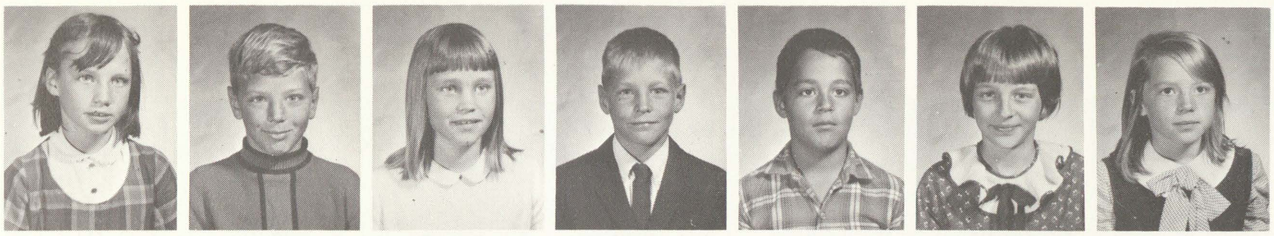

B. Snider
S. Spence
B. Watters

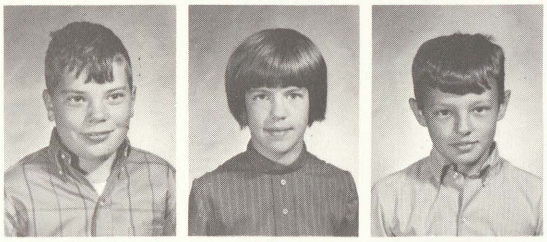

MRS. RATTONETTI - FIFTH GRADE

T. Baragar
L. Benkert
M. Clairmont
A. Davis
S. Demijohn
B. Dennison
G. Frank

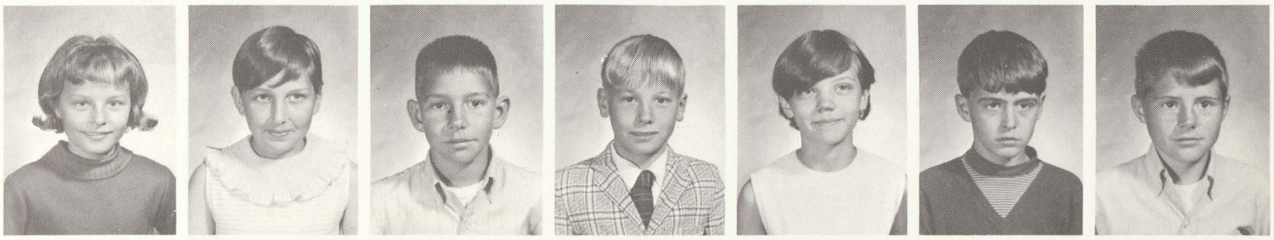

R. Gauze
D. Harris
S. Haselhuhn
J. Hildebrant
M. Hoffman
J. Kocks
J. Kretz

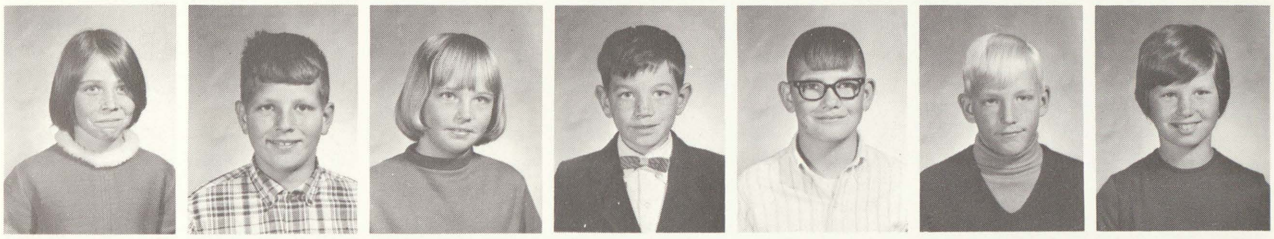

C. Lehner
T. McKay
J. Milbrandt
V. Miller
J. Mohr
T. Northrup
M. Nowak

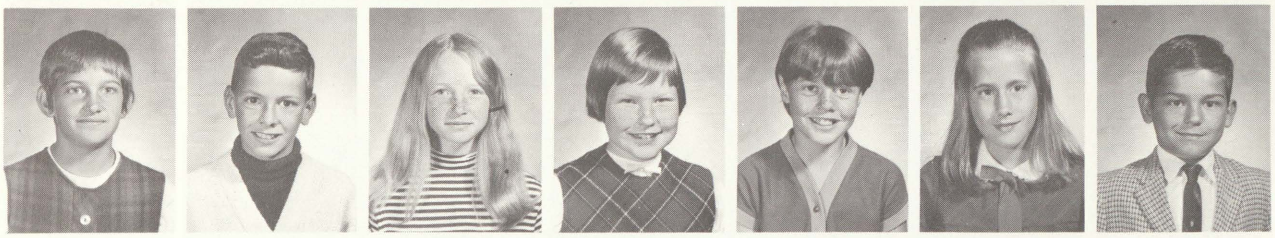

C. Oatten
D. Plamp
T. Roll
B. Schafer
R. Schibelhut
K. Smith
R. Smith

P. Wolfgram

CARR ELEMENTARY SCHOOL

MRS. GREENE - KINDERGARTEN A.M.

A. Avila
N. Benkert
S. Boehler
P. Burch
T. Donahue
J. Doyle
J. Ederer

J. Fuller
R. Garcia
K. Kaufman
J. Kelly
B. Kennedy
C. Kuch
K. Matteson

K. Nash
E. Pepin
M. Reis
G. Root
P. Schrems
C. Smith
C. Smith

A. Turner
C. Turner
R. Tyler
J. Webster

MRS. GREENE - KINDERGARTEN P.M.

B. Ballosh
K. Barrett
P. Berkobien
A. Binder
D. Binder
T. Bolger
D. Brown

M. Engelhart
S. Feit
K. Fries
L. Hart
S. Hart
K. Johnson
C. Kelly

M. Kirby
M. Kirby
L. Lail
M. Martin
D. Mellon
L. Ross
S. Ross

H. Rowe
N. Samaniego
M. Sylvester
M. Tyra
S. Tyra

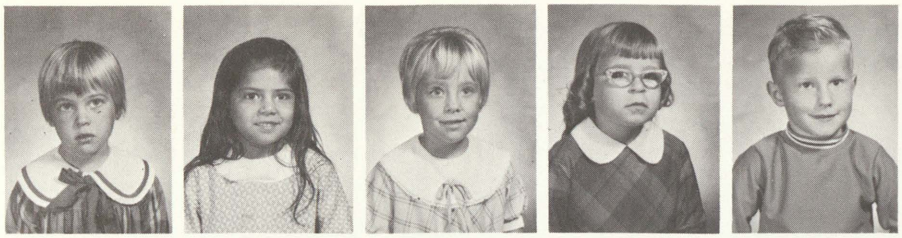

MRS. SHELTRAW - FIRST GRADE

M. Avila
D. Binder
B. Bolger
S. Bussinger
K. Cay
T. Clark
C. Cranmer

M. Ederer
M. Ellis
A. Frost
D. Hanysak
C. Hart
V. Hoffman
A. Kahl

R. Klenke
B. Kuch
S. LaDouce
A. Louchart
R. Muter
J. Nowak
L. Pack

V. Pahssen
M. Plamondon
D. Reed
G. Reed
D. Reisig
S. Rich
R. VanEpps

B. Zazo

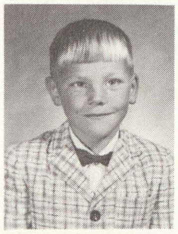

MISS HOFFMAN - SECOND GRADE

K. Avila
R. Benkert
L. Berkobien
R. Binder
L. Bolger
D. Bussinger
L. Cay

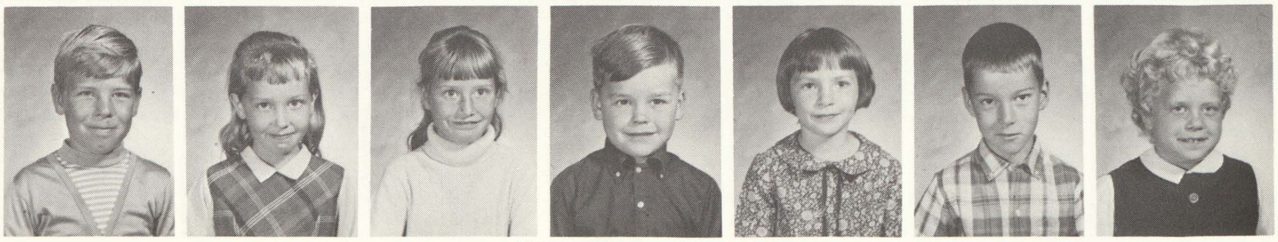

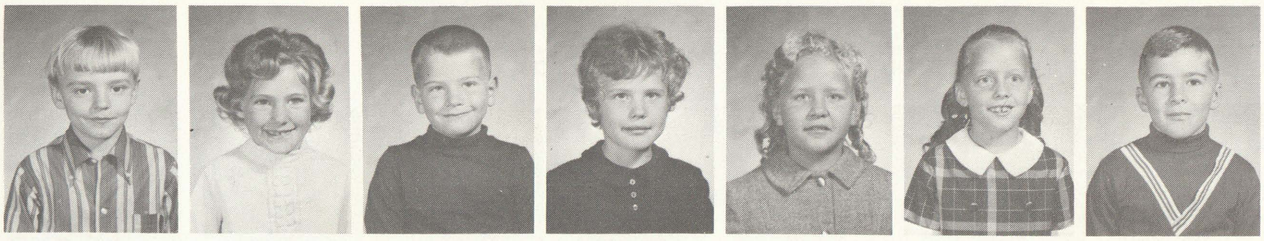

T. Cichosz
B. Cranmer
M. Engelhardt
M. Feit
D. Hart
M. Hart
D. Hoffman

E. Johnson
M. Johnson
T. Klenke
B. Krugielki
J. Murphy
M. Nowak
M. Plamondon

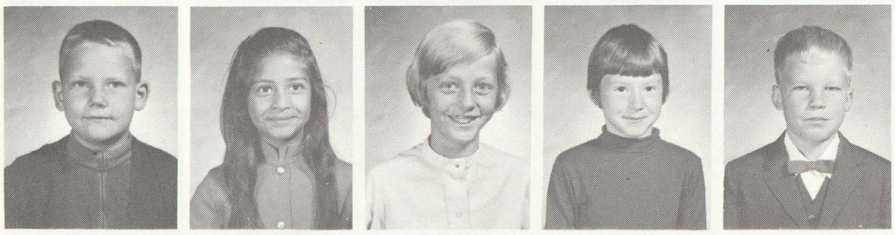

J. Richmond
C. Samaniego
S. Todd
S. Twietmeyer
C. Wietfeldt

MRS. EWALD - THIRD GRADE

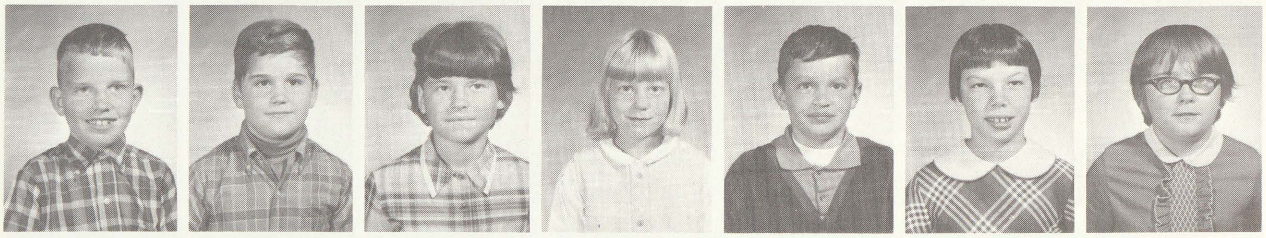

P. Benkert
D. Binder
R. Binder
J. Brady
M. Brady
L. Budd
G. Burch

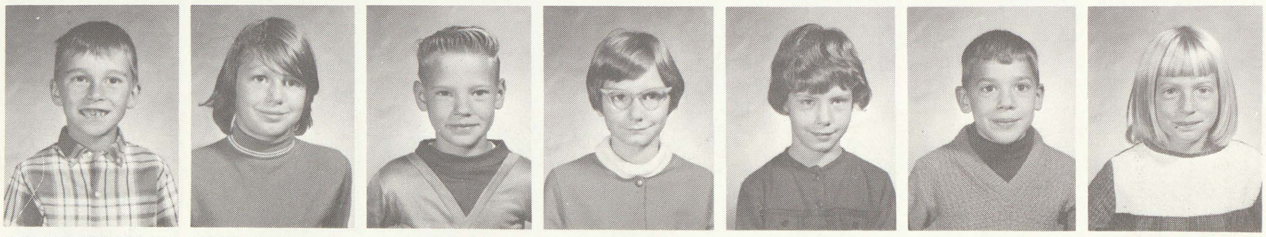

M. Bussinger
C. Clark
C. Cranmer
S. Day
L. Ellis
W. Kennedy
M. Ketelhut

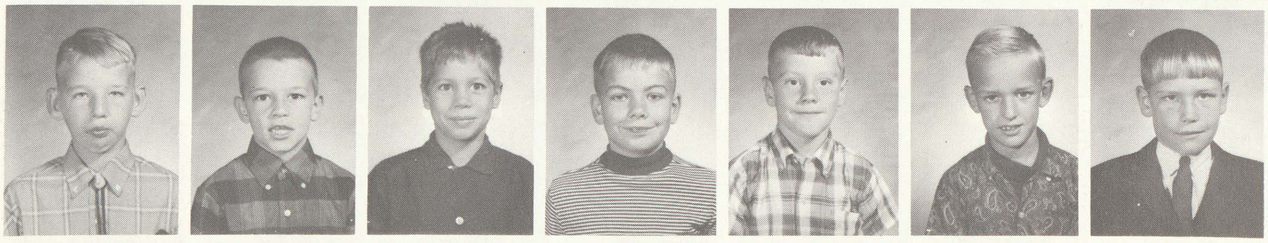

D. Krieger
D. Kwiatkowski
M. Louchart
P. Martin
T. Muter
R. Napora
M. Rich

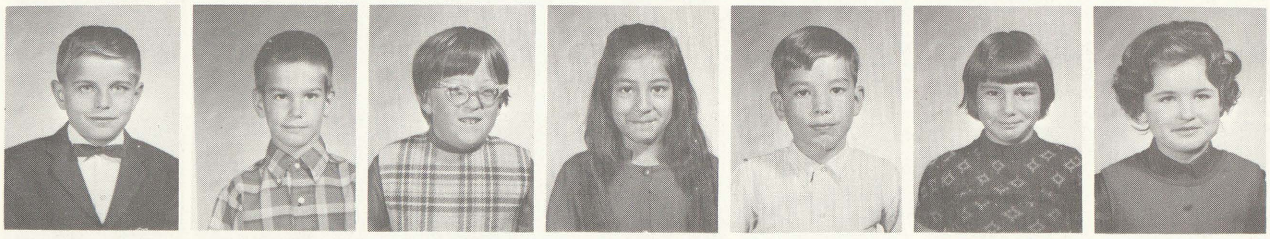

J. Reed
J. Rossi
C. Rowe
O. Samaniego
W. Schrems
S. Smith
L. Zazo

MRS. FERGUSON - FIFTH GRADE

K. Barrigar
J. Bell, Jr.
R. Cay
S. Feit
B. Hart
F. Hart
G. Hoffman

R. Klein
S. Kuch
R. Kwiatkowski
M. Lawrence
D. Lazzaro
K. Louchart
C. Miller

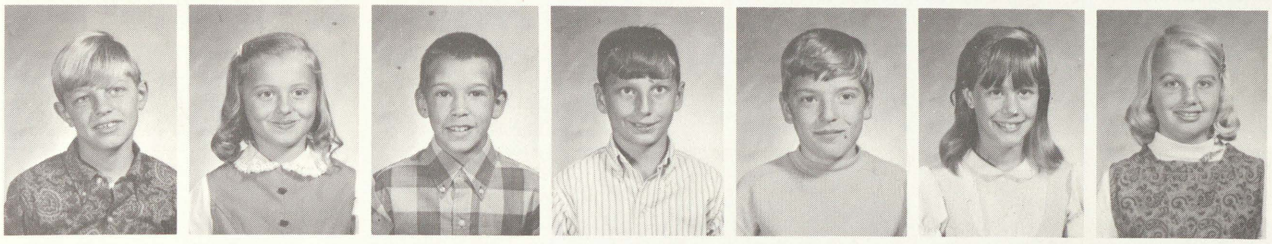

R. Mockridge
D. Napora
T. Pahssen
L. Ross
J. Samaniego
E. Schrems
R. Slumka

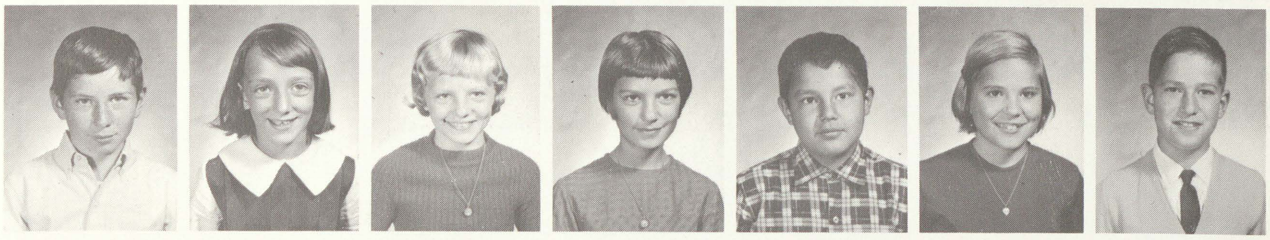

S. Stoklosa
K. VanBocxlaer
D. VanEpps
R. Wallaert
K. Wenzel
B. Wright

MRS. DEBOZY - SIXTH GRADE

K. Benkert
P. Binder
D. Brady
D. Brandle
P. Day
T. Dijak
W. Harrington

P. Harris
S. Hart
A. Hellwig
D. Henderson
T. Hoffman
D. Johnson
M. Juskiewicz

B. Kelly
J. Kennedy
B. Martin
M. Megerle
R. Miller
T. Muter
K. Pahssen

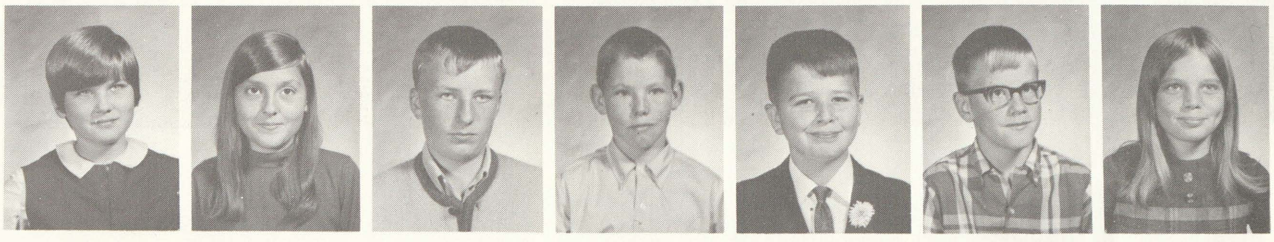

M. Reed
J. Roby
D. Samaniego
W. Slumka
D. Smith
R. Vanderwall
L. Wagner

A. Wallaert
J. Wolfgram
J. Zazo

Liskow Elementary

MRS. LOGAN - KINDERGARTEN A.M.

K. Austermann
M. Becmer
R. Branch
L. Brandt
P. Brookover
B. Delmont
C. DeLong

G. Elwood
W. Gauze
S. Gunther
S. Jaenicke
J. Jurek
L. Leaman
P. Mason

S. McCarthy
G. Mefford
B. Mielke
R. Morgan
C. Propst
G. Reitsma
T. Ruppel

R. Rusmisel
M. Scherer
T. Schmidt
K. Schramm
N. Sollner
L. Story
S. Traub

P. Weighman
M. Winiarski
A. Yockey

MRS. LOGAN - KINDERGARTEN P.M.

L. Berger
R. Bishop
J. Bussinger
D. Davis
P. DeWaele
W. Foote
A. Harden

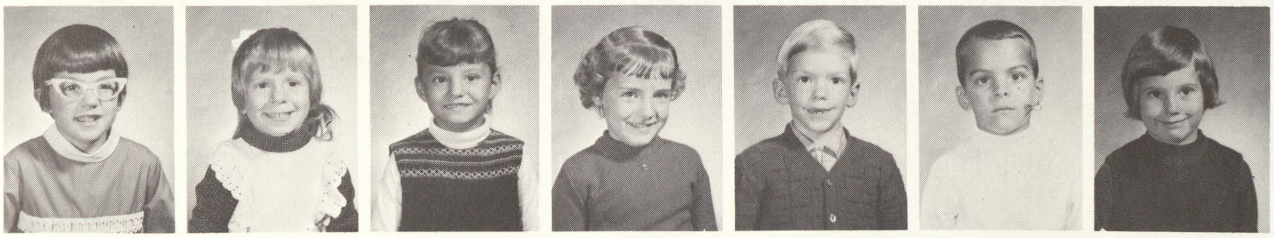

S. Hasso
K. Heath
N. Ireland
J. Josefowicz
M. Kapp
M. Kleekamp
M. Kowalec

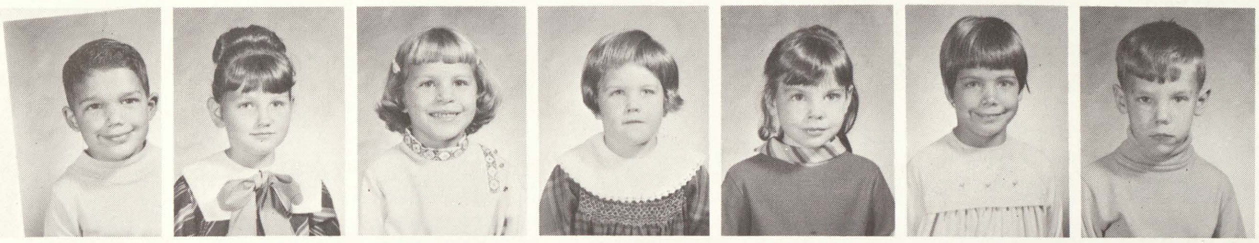

S. Krape
S. Krueger
L. LaLonde
C. Landskroner
L. Matzke
J. Olson
J. Pruitt

J. Rigg
G. Schmidt
T. Visnaw
A. Wellman

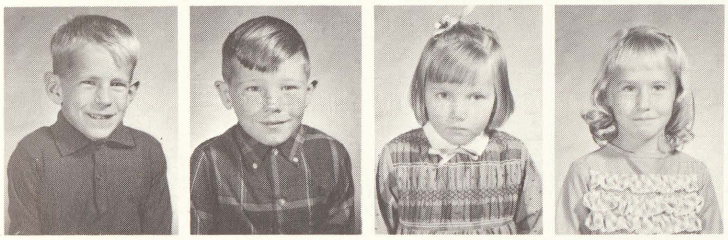

MRS. SNIDER - FIRST GRADE

D. Austermann
J. Beam
L. Borden
J. Buckley
B. Bussinger
C. Chambers
J. Chapman

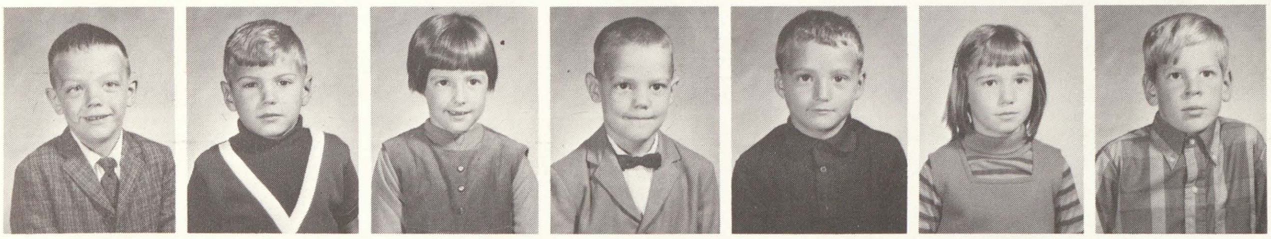

M. Downing
K. Elwood
J. Emeott
J. Gunther
D. Hunt
M. Jackson
J. Josefowicz

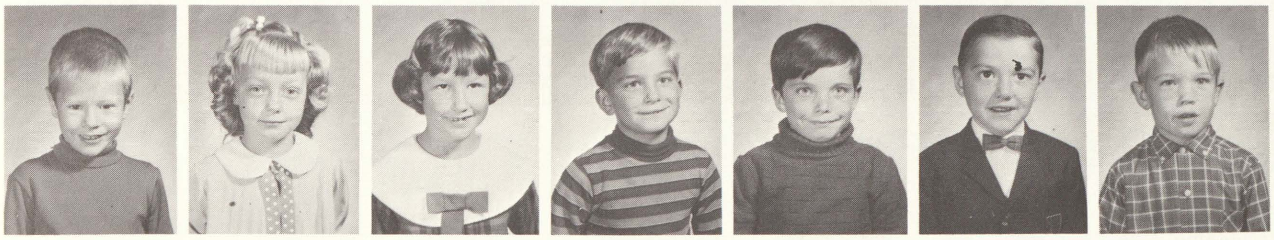

K. Kiple
K. Krape
T. LaHaie
S. McKay
D. Meleski
C. Riley
J. Rokita

K. Schroeder
G. Stavely
J. Szabo
S. Wenzel
J. White
M. Yockey

MRS. NEYMEIYER - FIRST GRADE

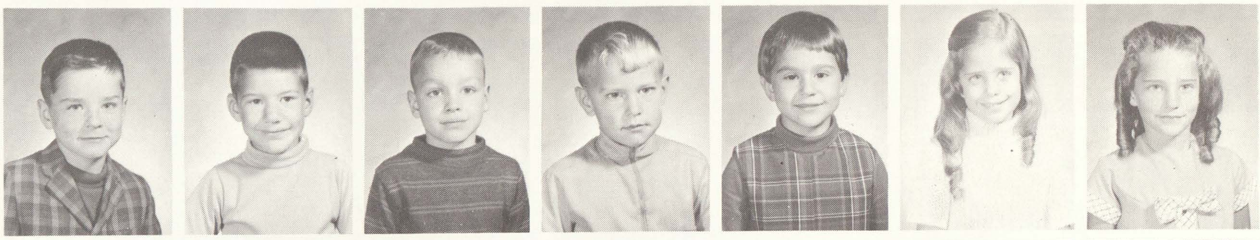

T. Albosta
B. Basinger
M. Borton
B. Brown
L. Castillo
M. Dente
J. Doepker

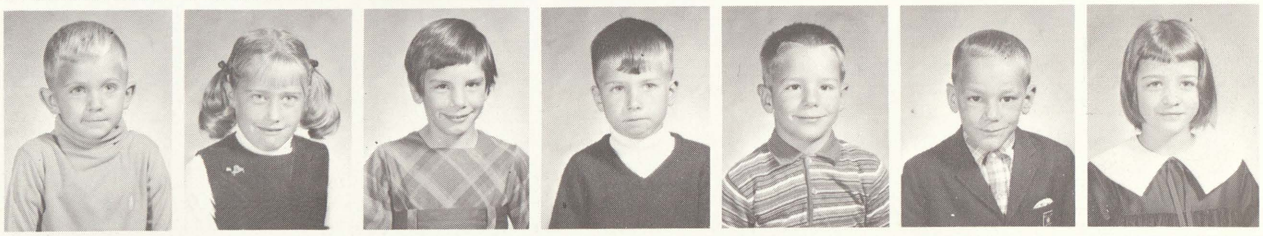

K. Gibson
J. Heiman
C. Jones
J. Kaylor
D. Main
C. McKenzie
C. Meerzo

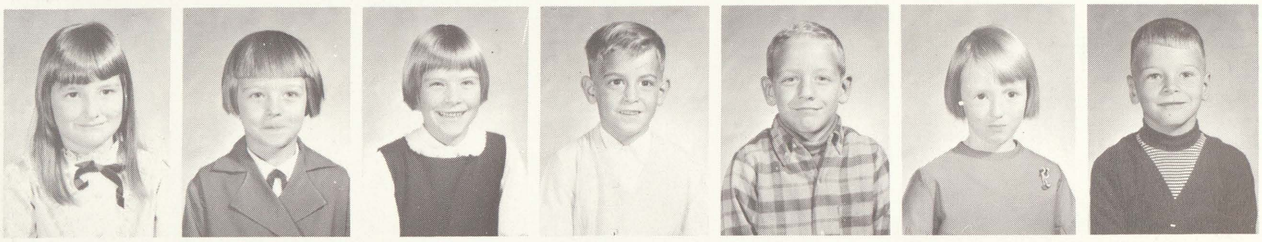

M. Miller
J. Oliver
J. Oliver
D. Ruppel
D. Schlitts
C. Scott
D. Seager

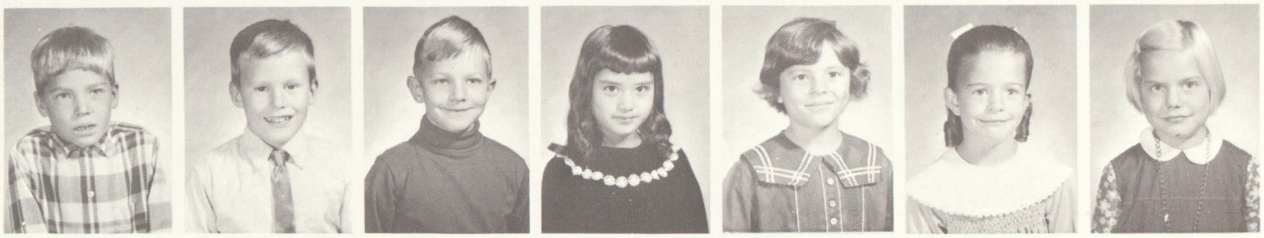

J. Tenney
C. Turner
T. Ulrich
J. Vargas
J. Walton
S. Ward
J. Wilson

MRS. EMERSON - SECOND GRADE

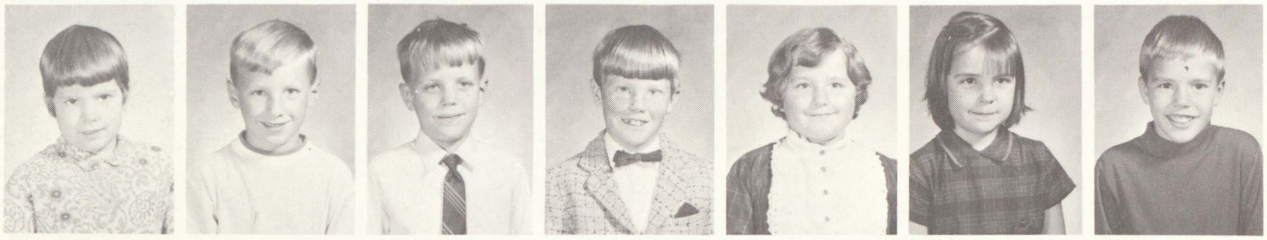

K. Abbott
D. Berger
B. Brokob
J. Buckley
C. Case
N. Dietzel
T. Duwe

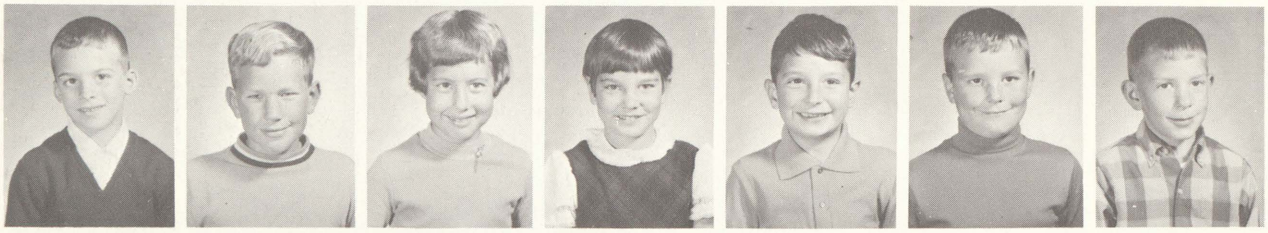

J. Foote
P. Gorney
A. Grubb
H. Hillier
S. Hoffman
G. Jaenicke
C. Jones

K. Leppek
M. Matzke
D. McMillan
K. Meleski
S. Nikolai
L. Powada
F. Propst

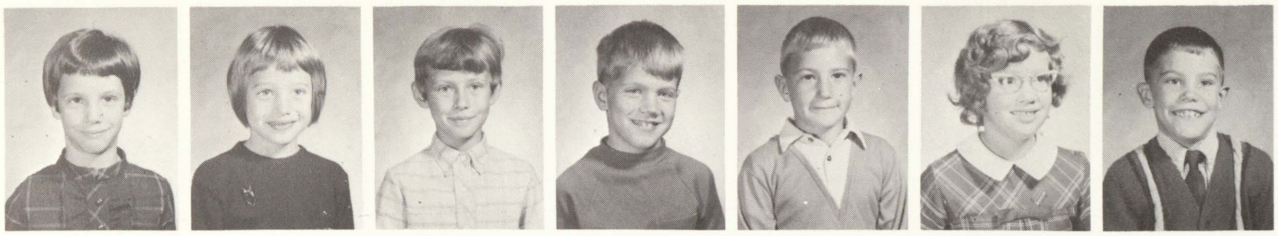

S. Reid
S. Rutledge
K. Seager
L. Sollner
V. Theisen
B. Truxal
K. Weighman

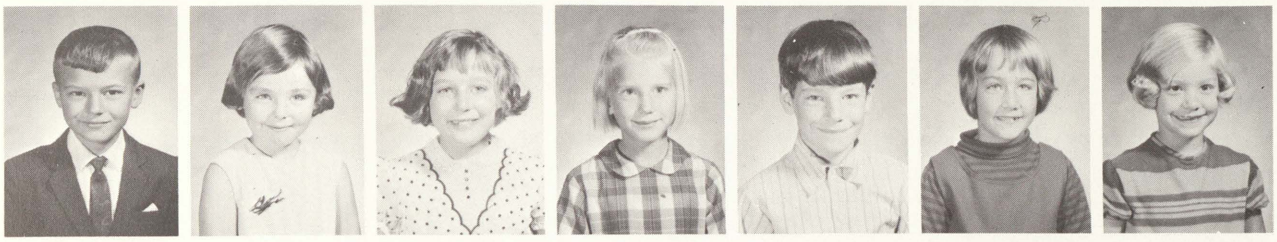

D. Wellman
J. Yockey

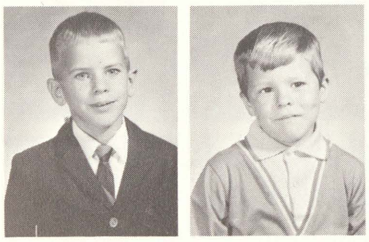

MRS. KUKER - SECOND GRADE

S. Babcock
C. Becmer
G. Benjamin
B. Brutkewicz
K. Brown
J. Buckley
P. Dente

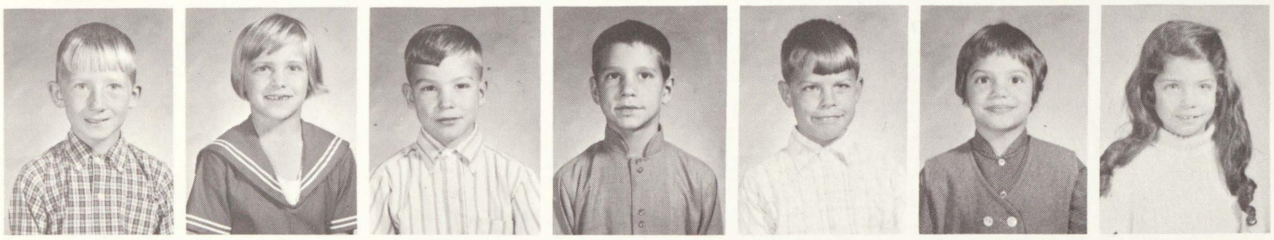

D. DeVuyst
M. DeWaele
D. Elwood
J. Figueroa
E. Foy
K. Millar
D. Morgan

L. Netzley
M. Noehles
J. Olson
R. Orwig
D. Prange
M. Reitsma
B. Riley

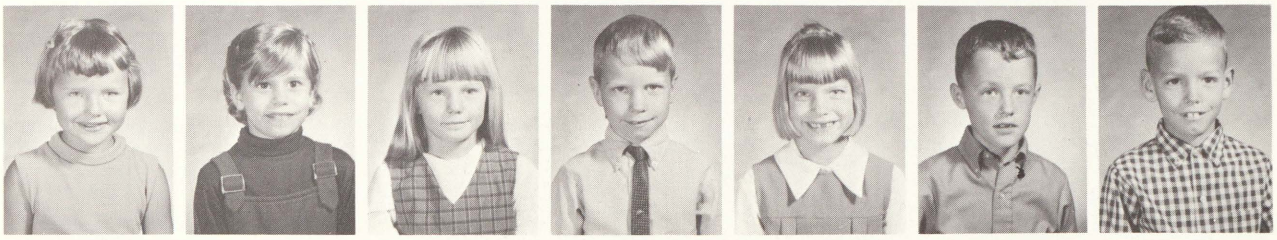

M. Riser
S. Rutledge
T. Schmelzer
A. Schmidt
B. Stavely
M. Swisher
G. Winiarski

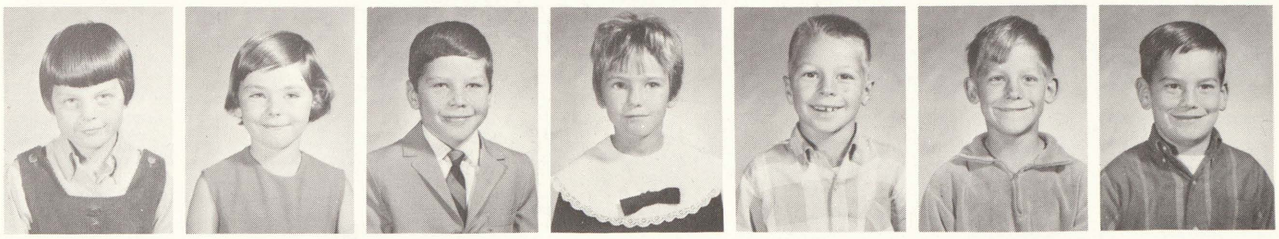

R. Wyatt

MRS. STREICHERT & MRS. TWAY - THIRD GRADE

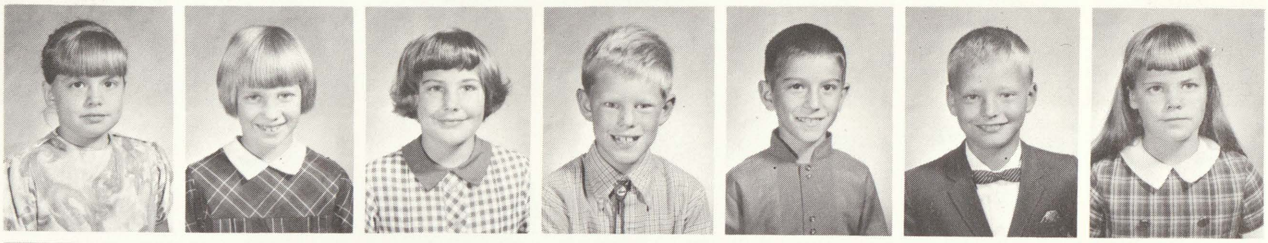

B. Abbott
D. Becmer
L. Benjamin
T. Bray
G. Brutkewicz
A. Bussinger
D. Delmont

G. Gordon
K. Greko
C. Hasso
E. Hillert
C. Joyce
J. Landman
D. Leppek

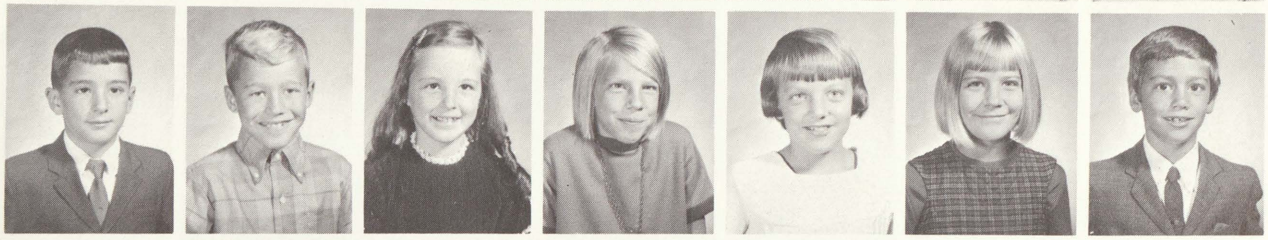

J. Main
J. Matzke
K. McGregor
L. Meleski
C. Near
J. Oliver
M. Powada

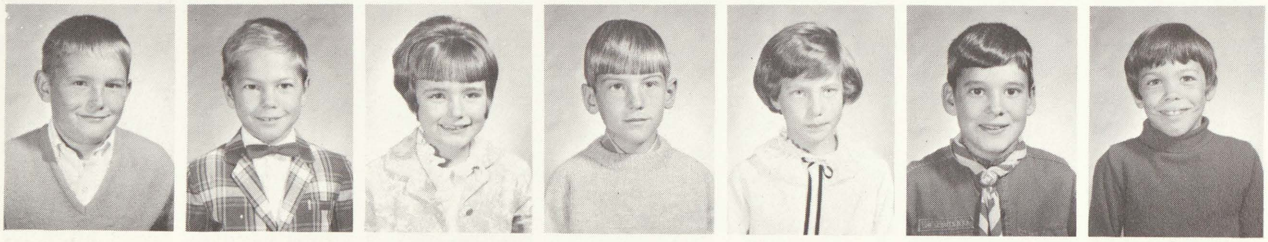

L. Schaeding
P. Schmidt
K. Slabaugh
M. Sollner
B. Tenney
B. Wyatt
D. Yockey

MRS. GARNO - FOURTH GRADE

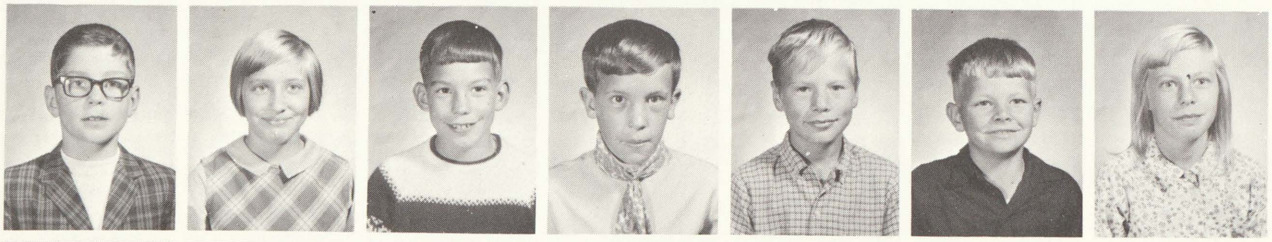

K. Albosta
D. Becmer
G. Benjamin
R. Beythan
D. Bishop
R. Delmont
S. DeLong

R. Dietzel
J. Doepker
G. Gibson
M. Gorney
J. Hamlin
D. Hunt
D. Hunt

J. Jacques
S. Krueger
K. McGregor
M. Millar
G. Miller
T. Morgan
B. Nikolai

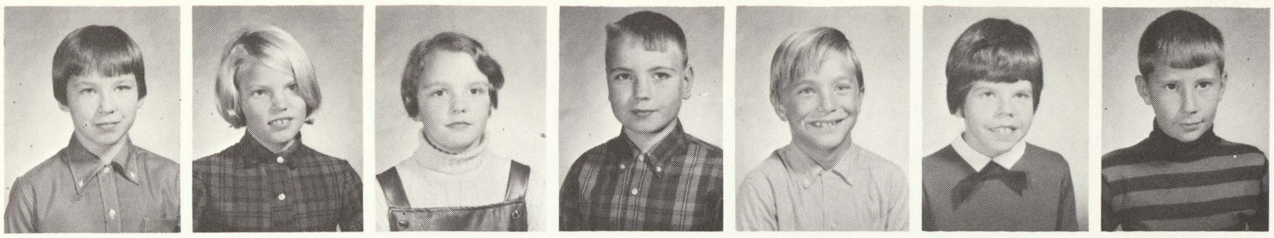

D. Pelkey
D. Prange
D. Reid
J. Slabaugh
S. Tenney
T. Steele
S. Wellman

MR. FOX - FIFTH GRADE

R. Buckley
K. Burchfield
V. Chartier
R. Delmont
M. Figueroa
S. Gustin
M. Hasso

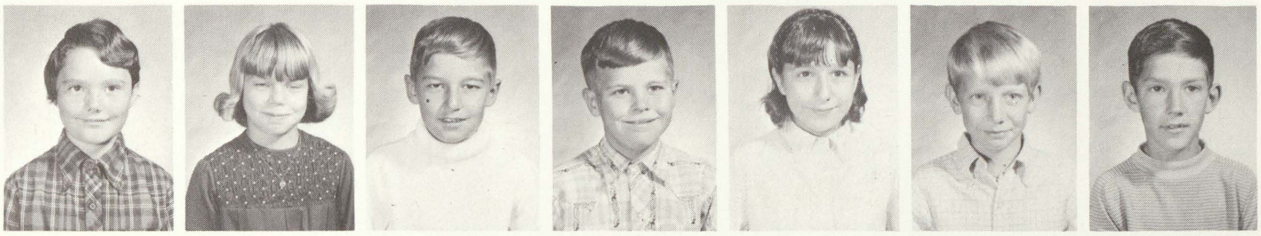

P. Hyzer
M. Kistler
S. Krueger
K. LeFevre
T. Leppek
M. Loehn
J. MacDonald

M. Morgan
J. Munro
K. Noehles
K. Orwig
S. Piechotte
A. Powada
C. Rokita

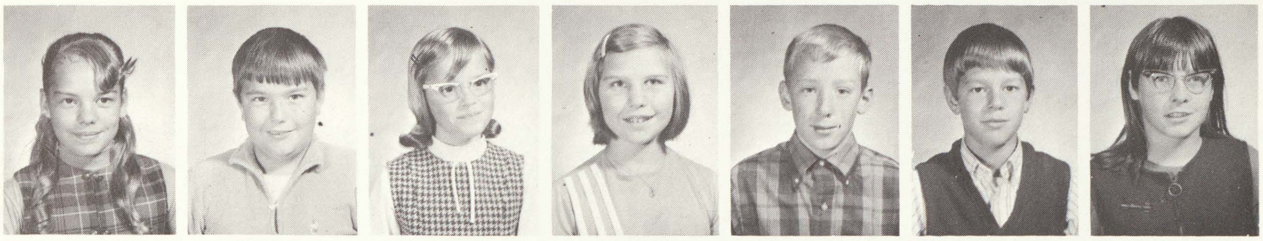

L. Schmelzer
H. Schmidt
T. Schmidt
P. Schroeder
B. Swisher
V. Taylor
D. Theisen

No
Photo

M. Vasold
P. Yockey
K. Young

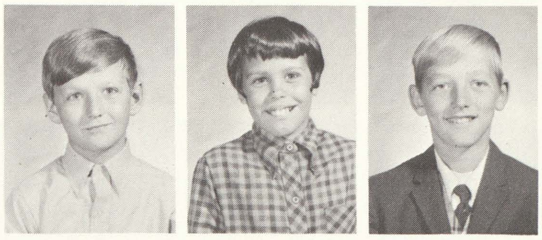

MRS. CRAMPTON - SIXTH GRADE

J. Arch
B. Beam
M. Benkert
J. Bourbannais
J. Brown
P. Buckley
D. Chapman

B. Duwe
A. Edwards
M. Ellis
D. Garno
S. Hoffman
C. Lehner
C. Lenk

D. Lobel
D. McGuire
K. Noehles
J. Plowman
L. Root
R. Rossi
G. Schmidt

G. Schmidt
T. Vercoe
S. Webster
A. Wellman
M. Wildey
J. Wilson

MR. EDERER - SIXTH GRADE

B. Albosta
D. Blaine
D. Breman
P. Burchfield
C. Chartier
K. Cichosz
G. Dennison

S. Emeott
D. Frazer
D. Gorney
J. Hunt
S. Juhas
D. LaHaie
D. LeFevre

L. Leppek
S. Luplow
R. Middlebrook
L. Mielke
J. Murphy
M. Rokita
K. Schramm

M. Seager
R. Strunk
M. Turner
D. Valentine
E. Webster
D. Wildey
K. Wozniak

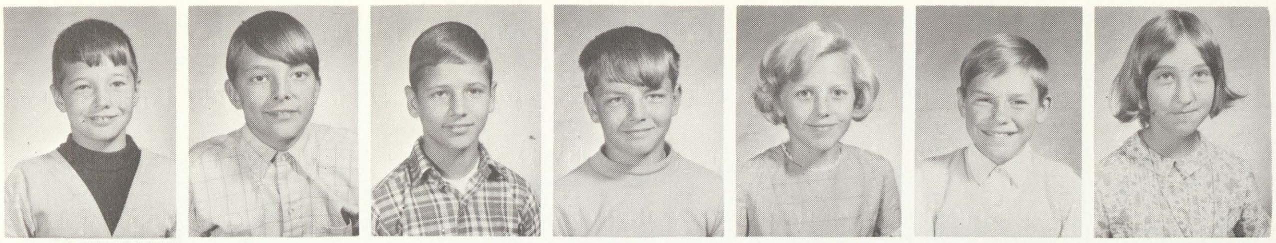

M. Wyatt

Jordan Elementary

MRS. TACKAC - FIRST GRADE

M. Andrews
B. Benkert
A. Burch
K. Crawford
J. Donahue
D. Gilbert
D. Gosen

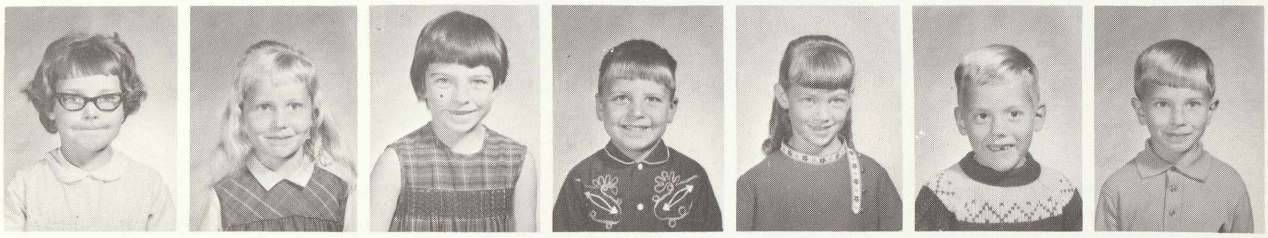

B. Hazelhuhn
L. Jewell
K. Kaufman
S. Kretz
K. Lemaire
M. Murphy
S. Nilson

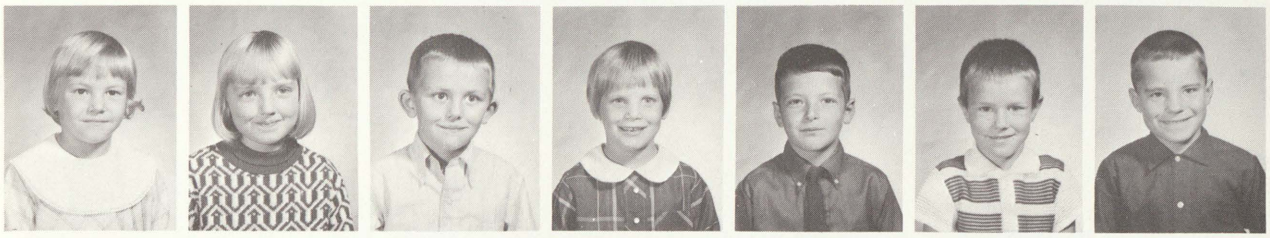

T. Northrup
P. Patterson
S. Roll
P. Ross
L. Root
P. Rowe
M. Smith

J. Temple
K. Webster
N. Wolfgram

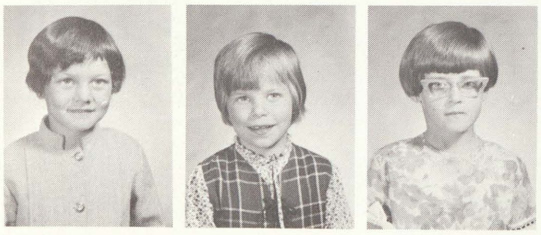

MRS. SABINE - SECOND GRADE

S. Ballosh
K. Bell
K. Benkert
D. Bingham
J. Carlton
D. Clairmont
S. Dempsey

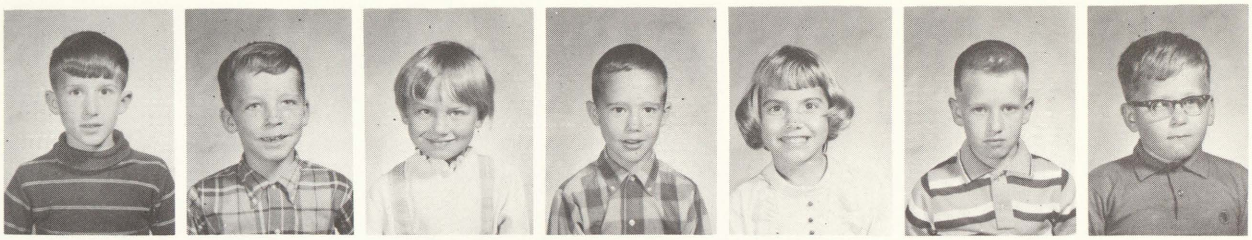

R. Dennison
R. Fries
T. Fuller
D. Gibson
J. Gilbert
D. Horn
S. Kaufman

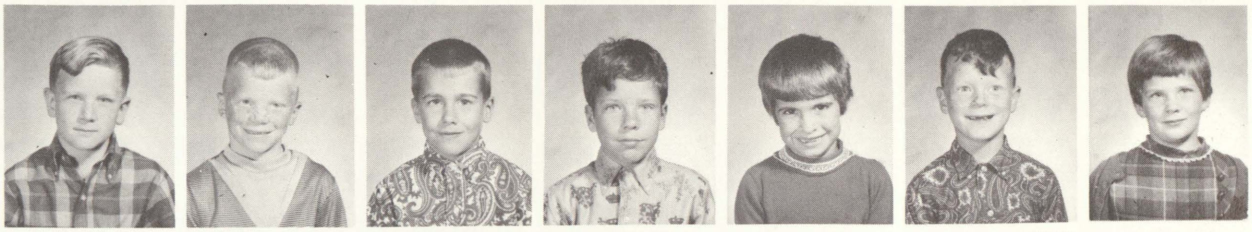

J. Kelly
C. Kretz
J. Northrup
J. Pepin
T. Pratt
J. Root
K. Sims

D. Smith
V. Smith
R. Temple
M. Tyra
P. Webster
G. Weirauch

MRS. PELKEY & MISS COOPER GRADE 3

J. Andrews
R. Benkert
K. Bingham
H. Carlton
D. Crawford
N. Demijohn
T. Dempsey

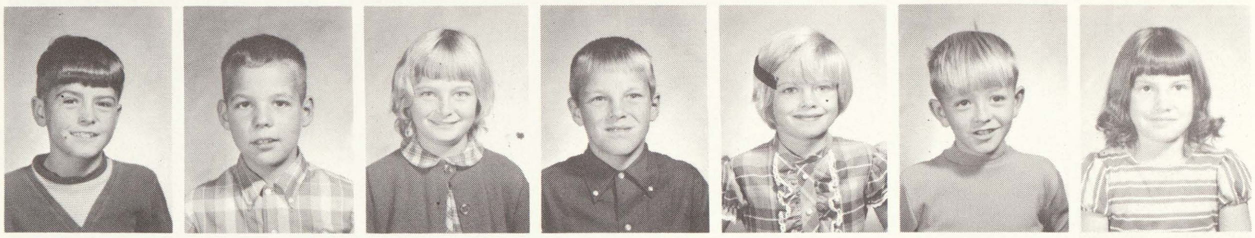

A. Dennison
R. Harris
S. Hepinstall
H. Jacobs
K. LeHaie
W. McRae
C. Melton

S. Murphy
M. Nilson
V. Ordway
C. Plamp
F. Reis
R. Rieger
T. Scott

C. Sims
G. Webster
D. Wolfgram
C. Wright

MR. EWALD GRADE 4

P. Benkert
K. Brown
J. Smith
J. Fries
D. Gibson
C. Gilbert
G. Guymer

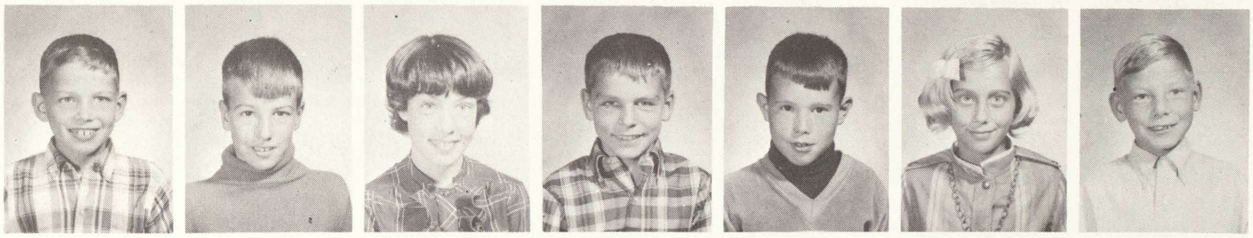

M. Haselhuhn
L. Johnson
T. Kelly
B. Kennedy
T. Kretz
P. Kuch
L. Lafreniere

S. LeMaire
T. LeMaire
C. LeMay
T. Morford
L. Murphy
K. Plamp
K. Praay

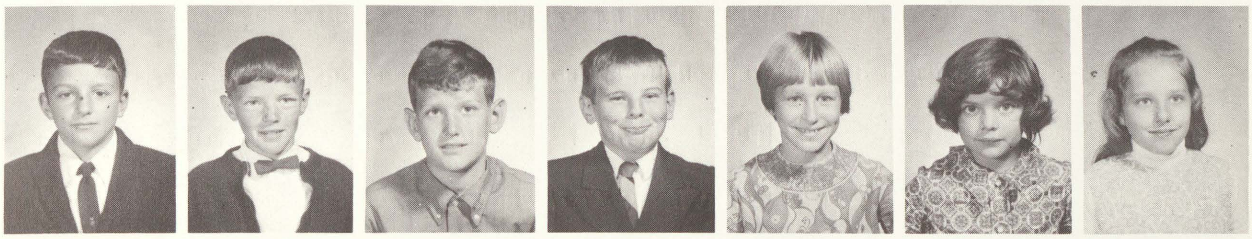

J. Pratt
A. Robbins
G. Rossi
J. Schark
T. Schreiner
L. Smith
S. Smith

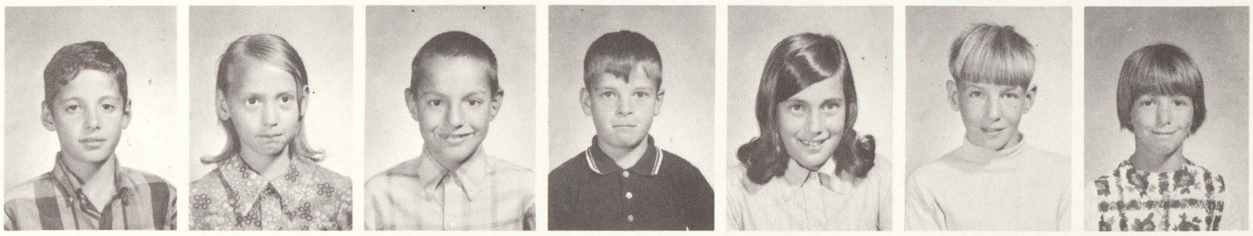

T. Vanderwall

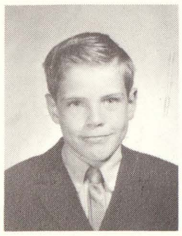

RETAKES
PORTABLE CLASSROOMS

B. Burns
J. Burns
J. Ferchau
R. Kaufman
M. McMichael
B. Simecki

CARR ELEMENTARY

D. Burger
D. Eaton
T. McInerney
J. McMichael
T. McMichael
P. Meek

RETAKES
SHIELDS ELEMENTARY

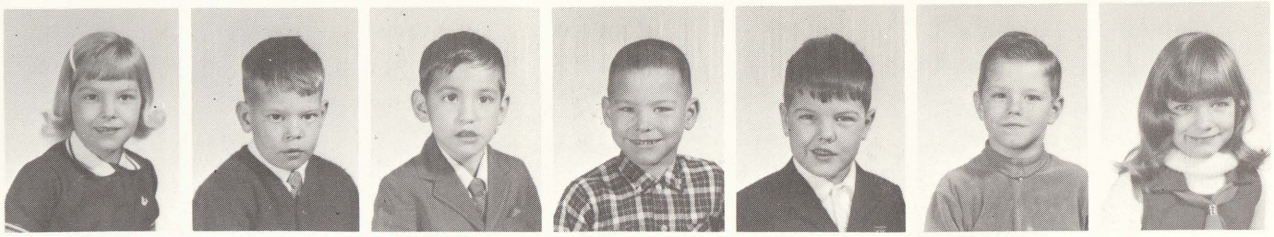

M. Brisette
B. Dennie
A. Guerra
R. Johnson
B. Kahl
T. Roy
K. Schroeder

I. Smith
P. Strek
M. Burns
L. Green
M. Kwiatkowski
B. Longstreth
C. MacLachlan

T. Mepham
R. Parker
J. Safron
C. Burns
C. Houston
M. Kwiatkowski
J. Longstreth

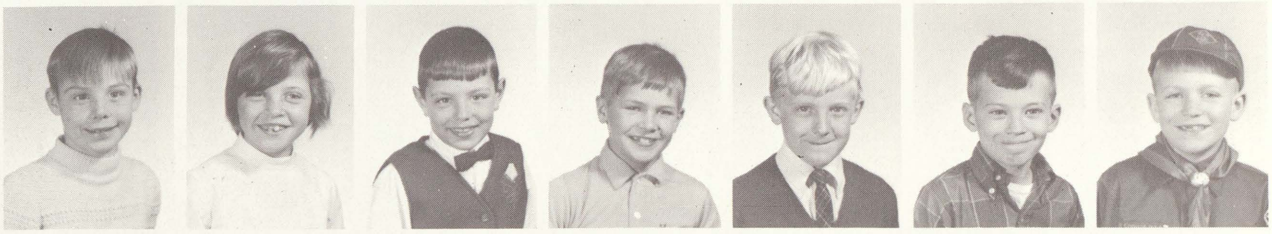

J. Mepham
S. Miller
K. Zedaker
J. Burns
M. Jesberg
J. Longstreth
J. Ricketts

B. Perry
M. Ruppel
J. Adsit
P. Burback
L. Edgar
K. Gauze

RETAKES
LISKOW ELEMENTARY

R. Beuthin
D. Derry
K. Harrington
R. Barnette
S. Krause
M. Shea
J. Barnette

J. Derry
J. Goudy
B. Swisher
B. Burns
K. McMichaels
B. Pittman
K. Simecki

6th GRADE SAFETY PATROL BOYS
SHIELDS ELEMENTARY

ROW 1: Mark Colpean, Mark Ryder, Tim Benson, John Briguglio, Marty Viers, John Bills, Eddie Rice, Mike White. ROW 2: Ronnie Roy, Ronnie McCarthy, Jim Frey, Ken Gauze, Jerry Emeott, Doug Ruppel, David Zedaker, Brian Schneider, Steve Gembrowski. ROW 3: Mike Haar, Skye Schneider, Jim McGillen, David York, Ricky Johnson, Joe Humpert, Kim Spear, David Frey, Bruce Moore. ROW 4: Mr. Thomas - Supervisor, Steve Smith, Danny Zeitler, Jim Marx, Joe Pietras, Danny Clark, Bob Harding, Marx Brush, Mr. Waibel - Supervisor.

5th GRADE SAFETY PATROL BOYS
SHIELDS ELEMENTARY

ROW 1: Jeff Lange, Doug Werner, Tom Coombs, Gar Gerard, Virgil Hatfield, Nicholas Hinkle. ROW 2: Danny Sexton, Tom Rossi, Pat McLaughlin, Jeff Bowen, Danny Nowak, Bob Thomas. ROW 3: David Harden, John Bryan, Kevin LeMaire, Dick Moffett, Steve Carrick. Sponsors - Mr. Thomas and Mr. Waibel.

SAFETY PATROL BOYS
PORTABLES

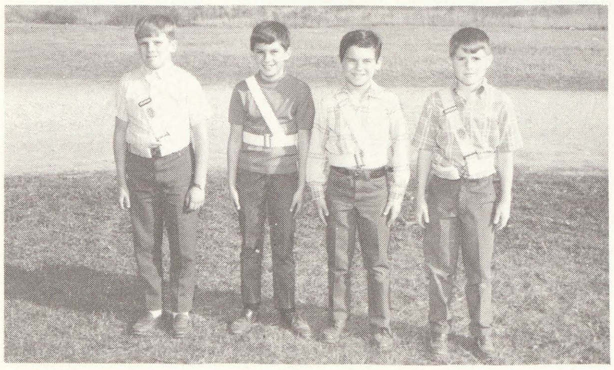

David Plamp, Rex Smith, Michael Nowak, Gary Frank.

Service Squad - Shields

ROW 1: Lynn Favor, Kathy Diment, Renee Haven, Lori Blodgett, Suzanne Clairmont. ROW 2: Paula Baker, Linda Griffin, Brenda Hurry, Laurie Peaslee, Julie Adsit, Cheryl Buddle. ROW 3: Pam Lange, Cynthia Lee, Tina Briguglio, Debbie Ordway, Judy Tyra, Brenda Robbins, Robin Dice. ROW 4: Christie Kragenbrink, Nancy Baze, Alice Jarabeck, Linda Goodwin, Cathy Theisen, Mrs. Sudhoff - Supervisor.

ROW 1: Pam Yockey, DeEtt Cook, Dianna Rondo, Deborah Dierich, Rhonda Gillam. ROW 2: Dawn Cavanaugh, Bonnie Reinig, Dawn Schramm, Linda Yockey, Susan Teall, Tina Giacoletti. ROW 3: Mary Hagen, Cheryl Gulvas, Penny Velot, Julie Marshall, Debbie Moore, Barbara Brandt, Kathy Mills. ROW 4: Cindy Pearson, Lori Edgar, Kim Butyer, Adele Sexton, Cindy Stedry, Mrs. Sudhoff - Supervisor.

Service Squad Girls - Jordan

ROW 1: Tammy Schreiner, Patty Kuch, Cheri Gilbert, Julie Smith, Tammy Kretz, Kelly Plamp. ROW 2: Mr. Ewald, Blanche Robbines, Teresa Kelly, Linda Johnson, Kim Praay, Lori LaFreniere.

Service Squad Girls - Carr

ROW 1: Patti Harris, Debbie Brandle, Lillie Wagner, Kim Pahssen, Denise Eaton. ROW 2: Debbie Henderson, Barb Kelly, Julie Kennedy, Patty Binder, Janet Roby, Mary Jo Reed. ROW 3: Shiriey Hart, Wendy Harrington, April Wallaert, Pam Day, Dalia Samaniego.

Safety Patrol Boys - Carr

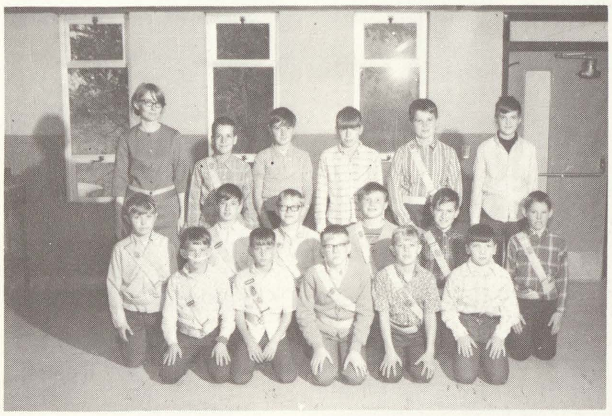

ROW 1: David Johnson, Dan Brady, Terry Muter, Ricky Klein, David VanEpps. ROW 2: Jim Zazo, Bill Slumka, Mike Juskiewicz, Tim Hoffman, Ron Slumka, Mike Megerle. ROW 3: Mrs. Debozy, John Wolfgram, Andrew Hellwig, David Smith, Ricky Miller, Robert Vanderwall.

Safety Patrol Boys - Jordan

ROW 1: Tom Morford, Brad Kennedy, Dwight Gibson, Paul Benkert. ROW 2: Mr. Ewald, Mike Haselhuhn, Curtis LeMay, Todd LeMaire, Jim Fries.

SNAP SHOTS

Story Hour at Carr Elementary

Women's Club

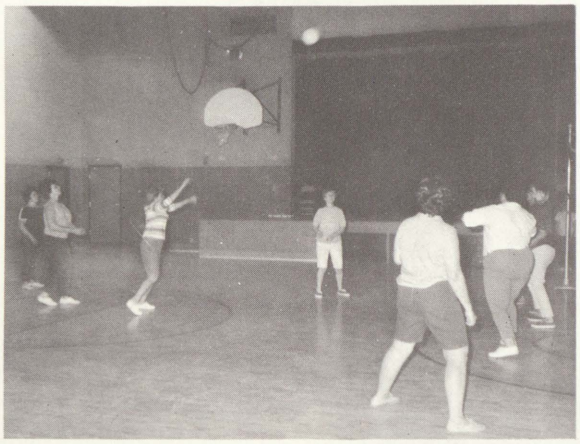

Volleyball practice??

Story Hour "Easter Bunny Party"

Swan Valley Education Association Awards

Award presented to Mrs. Hart

Award presented to Mrs. Stearns

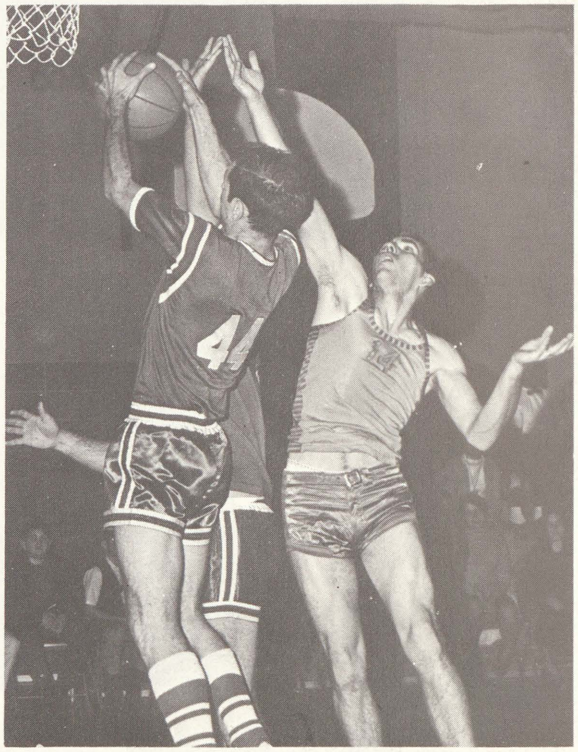

Teacher's vs WKNX
Basketball Game

Sixth Grade Band Practice

S
N
A
P
S

Recess Time

Band Concert - Elementary Schools

Foul!!

Pep Assembly

S
N
A
P
S

Shields Junior High

Band Practice - Sixth Grade

SNO-SPORT by RUPP

BILL RAPPLEY SALES

South Center & Stroebel Road
799-2361

MINI-BIKES

by
RUPP
RUTTMAN
LIL INDIAN

GO-KARTS

Complete line of parts and accessories - Used bikes & snowmobiles

---

CLARK

6860 Gratiot   Saginaw, Michigan

WISHES YOU GOOD LUCK IN HIGH SCHOOL

SWAN VALLEY GOLF SUBDIVISION

Corner of Geddes & Thomas
Lots sold Exclusively
by
Area Realty & Development Co.

Lots backing up to
golf course

SWAN VALLEY GOLF CLUB

9080 Gratiot Road   793-1110

Karl Mueller - P.G.A. Professional

ENGEL'S

MKT. & PKG. LIQUOR STORE

7397 Gratiot - Shields - SW 2-1141

Featuring: Choice Meats - Produce

Freezer Beef - Cut to your Specification

Beer - Wine - Champagnes - Liquor - Keg Beer

- Ice -

"Your One Stop Market"

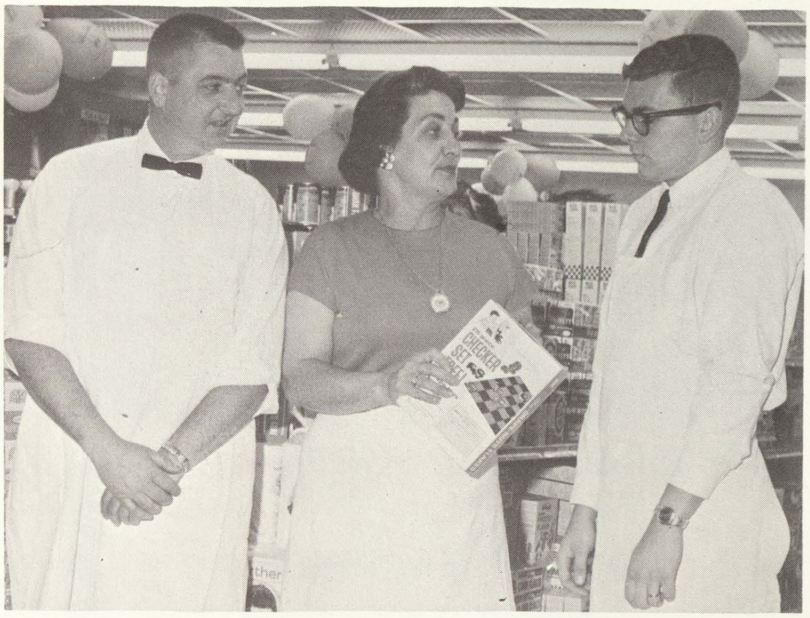

ROCHESTER GERMICIDE COMPANY

Complete Sanitation Needs
Waxes, Cleaners & Disinfectants
Modess Dispensers & Supplies
All Types of Janitorial Supplies
& Equipment
ELMER G. ARNOLD - Representative
5425 Hilltop Drive
Bay City, Michigan 48706
Telephone 686-0571

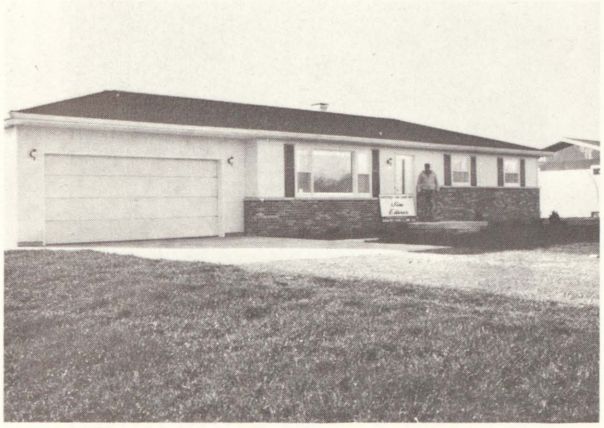

JIM EDERER, BUILDER

Custom Building &
Remodeling
Phone 799-0272

FOR THE FINEST IN BOWLING

STATE LANES

5707 State Road
792-1551

R. G. ROSA COMPANY

2115 N. Center 793-1529
Saginaw, Michigan

OFFICE MACHINES

Sales Service & Rentals

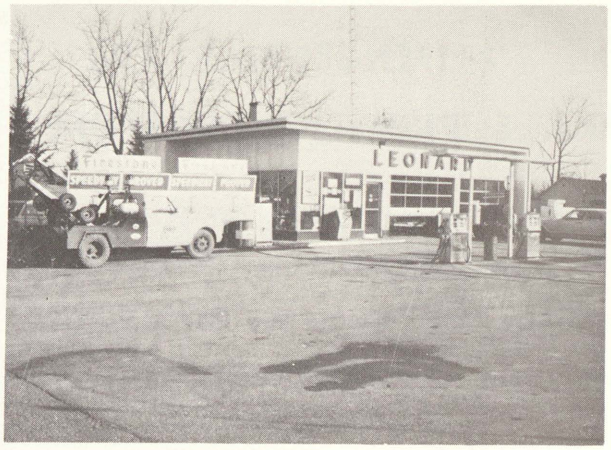

Ken's Leonard Service

24 Hour Wrecker Service
6994 Gratiot SW 2-8551

THE TOWNSHIP TIMES

Your Community Newspaper

6115 State Street
Telephone 799-3200

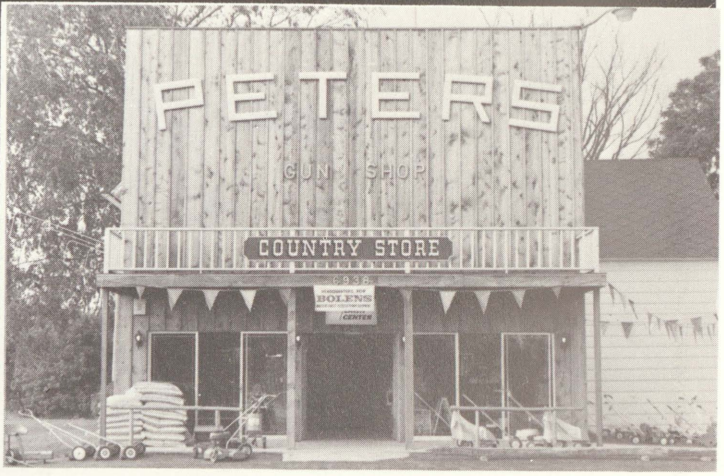

PETERS GUN SHOP

6938 Gratiot
Saginaw, Michigan
Fine Guns & Lawn Equipment

KEN'S CORVETTE SHOP

7486 Gratiot
Fiberglass Repairs
Boats & Snowmobiles
High Performanced Tune Ups

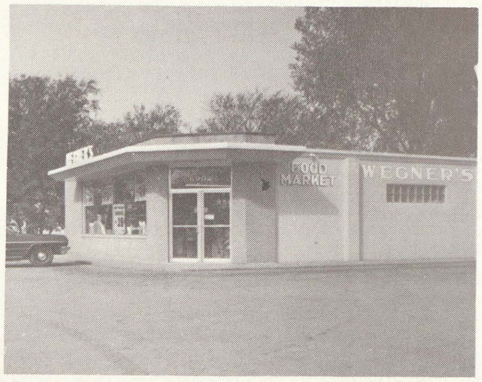

WEGNER'S SUPERMARKET

6902 Gratiot Road Saginaw
Quality Meats & Groceries
Select Frozen Foods
Packaged Liquor Dealer
Beer and Wine

SCHREMS HARDWARE

4950 Gratiot Road SW 2-8081
"Where you can get all your hardware needs"

OTTERSKY'S PATENT MEDICINES

Pay Telephone, Consumers and
Water Bills
Fountain Service
SW 2-5051

Phone PL 2-8531

Gugel - Wakeman

Funeral Home

Established 1911

Harold C. Wakeman, Owner 419 N. Michigan Ave.

EVANS & THOMAS

HEATING AND PLUMBING

CREDIT BUREAU MEMBER OF SAGINAW

7568 Gratiot Road Saginaw, Michigan
Telephone 793-4183

THE J. W. IPPEL CO.

Dry Goods
Court & Michigan
Est. 1891

WIMPY'S

Automatic Transmission Service
Used Cars
Phone SW 2-6841 7660 Gratiot
Saginaw, Michigan

DOUG'S
SHOPWISE SUPER MKT

7000 Gratiot Road
At the stoplight in Shields
Phone SW 2-2251

DON BRADY DRUGS

7835 Gratiot Road
Prescription Pharmacy

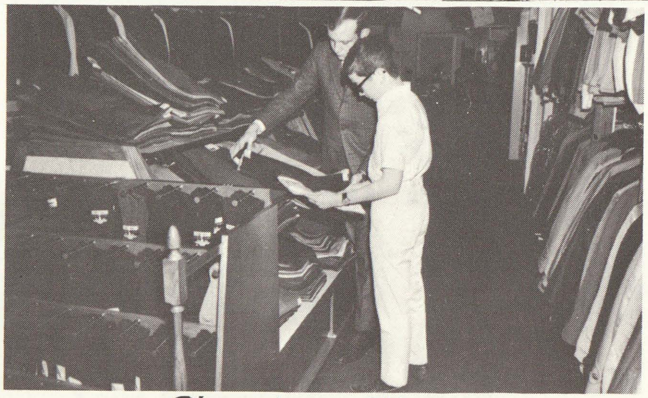

Squire Shop

418 E. Genesee
Ronn and Bob Moldenhauer, Proprietors

Traditional Fashions For Young Men

Turner's Fruit Farm

9230 Frost Road
SW 2-1131

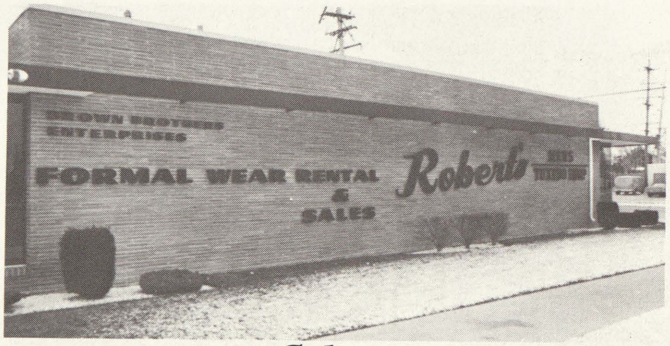

Robert's

TUXEDO

MEN'S FORMAL WEAR

TOM BROWN
PETE BROWN

2138 MARSHALL CT.
SAGINAW, MICHIGAN
PHONE SW 2-7421

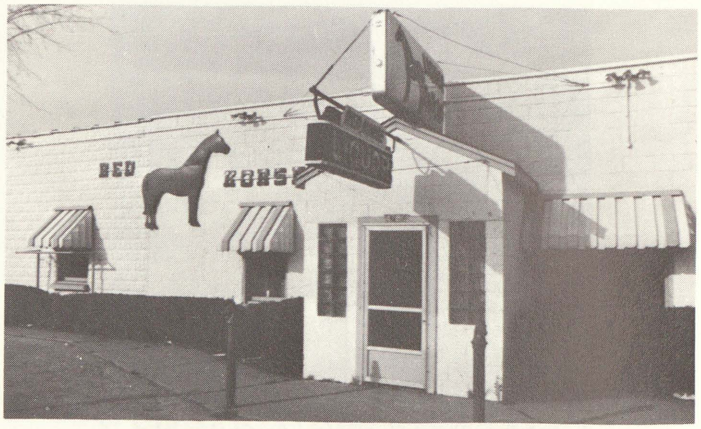

RED HORSE TAVERN

4780 State - Saginaw
Liquor - Beer - Wine
- Dancing -
Mgr. Raymond G. Riedel

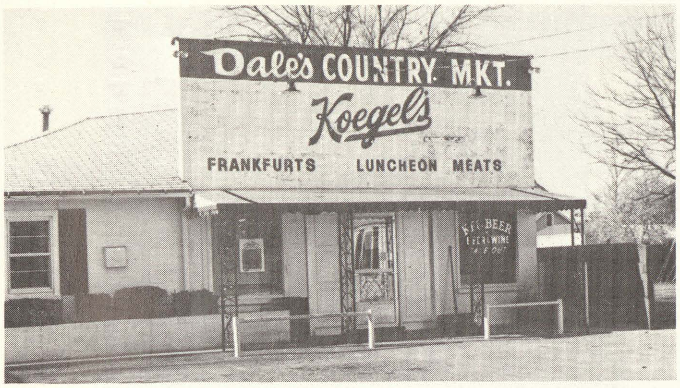

DALE'S COUNTRY MARKET

Beer - Wine - Take Out
Quality Meats and Groceries
660 Adams Road SW 2-3311

WRECKER SERVICE

"AFTER WE TOW WE SERVICE"

ALLSTATE MOTOR CLUB

- TUNE UPS
- BRAKE SERVICE
- WHEEL BALANCING
- MINOR REPAIRS

799-9902

TERRIAN'S PLAZA SHELL SERVICE

5031 GRATIOT AT CENTER RD

SECOND NATIONAL BANK OF SAGINAW

10
Convenient Locations
Member F. D. I. C.

La Cross GLASS

409 N. HAMILTON
SAGINAW - MICHIGAN

Mirrors - Auto Glass
Shower Doors

FRANK PACK'S BARBER SHOP

7855 Gratiot SW 2-2317
Two Barbers

ADAMS DRUG STORE

Prescriptions
2348 S. Michigan Ave. Saginaw, Michigan
Phone 752-4424

IRENES A & W DRIVE IN

Gratiot at Granger
Saginaw, Michigan
Phone 799-4162

You're in good hands

Allstate

CALL
DELBERT HICKS

Call

DELBERT G. HICKS

For

Auto - Home

Life - Hospital

Commercial

5801 State Road, Saginaw, Michigan 48603
Business 793-1530 - Residence 792-7690

COMPLIMENTS OF

HAL SPENCER BAND

792-0900

FOR SALE

WILLIAM MEYER

927 Gratiot Avenue

Saginaw

799-5111

SHIELDS BRANCH

Community State Bank
7303 Gratiot Road
Deposits Insured to $15,000.00
by Federal Deposit Insurance Corporation

The Golden Touch

salon of beauty

BERNARD & GERRI OFSTEDAL OWNERS

WIGS & WIGLETS SOLD - CLEANED & STYLED

Mother and Daughter Both Welcome Here

OPEN 6 DAYS A WEEK & EVENINGS

Call 793-3771

60 N. CENTER ROAD at GRATIOT

SHOP OF DISTINCTION

FISHER'S GREENHOUSE

Flowers For All Occasions
7467 Gratiot Road
Phone SW 2-2531

HART HARDWARE

5580 Swan Creek Road
792-1563
Your Farm, Home & Garden Store

RHEEM

Heating and Air Conditioning

HAROLD JOHNSON HEATING

Electronic Air Filters
& Power Humidifiers
When You Want The Best ---
Call SW 2-7221 For
Heat Loss Calculation
and Free Estimates
7137 Gratiot

Free Estimates
Residential Wiring

Licensed and
Insured

DOUGLAS JEROME

ELECTRICAL CONTRACTOR

Phone PL 3-1740

3364 Tatham Road

Saginaw, Michigan

WALTER KLUCK NURSERY

Choice Evergreens & Christmas Trees
1020 Van Wormer Road

JAN'S BEAUTY SHOPPE

1779 South River Road
Saginaw, Michigan
Complete Beauty Service
Tuesday - Saturday
Open Thursday & Friday Evenings
SW 2-6700

SCOTT'S

Groceries and Meats
Clothing and Shoes
7887 Gratiot Road
SW 2-2411

CLARENCE RADEWAHN AGENCY

Real Estate - Insurance
7261 Gratiot
SW 2-8787

JOHN DAY REALTY

Homes - Farms - Commercial
John Day - Marian Day, Realtors
793-2221
Commercial - Jack Andrews 793-8018
John Blackney 792-4324
Thomas Hunter 793-5258
6225 Gratiot at Midland Road
Saginaw, Michigan

ACKLEY TV SERVICE

On All Makes and Models
Specializing In

PHILCO - RCA - ZENITH

Member Tri-City TV Service Association

"You've Tried The Rest, Now Try The Best"

550 South River SW 2-4651

MARTIN CHEVROLET SALES

New and Used 321 W. Saginaw Street
Hemlock, Michigan 48626
Telephone 642-5500

ED. LYNES & SONS, INC.

LEES & BIGELOW CARPETS

7575 Gratiot
793-4948

Saginaw Savings
AND LOAN ASSOCIATION
SINCE 1888

In Saginaw - 219 South Michigan
4815 State Road & 4975 Bay Road
Gratiot at Center
Frankenmuth - 111 North Main
Alma - Center at Prospect

BERENICE BEAUTE CENTER
8035 Gratiot 792-5241
Berenice, Betty, Lilly & Avia
Valerie & Joy

W. L. CASE & COMPANY
Funeral Directors
Saginaw - Merrill - Bridgeport

SMITH HARDWARE COMPANY
600 Gratiot Avenue
Phone 799-6000

BOCK PHARMACY, INC.
4995 State Street
Phone 792-8745

COMPLIMENTS OF A FRIEND

YOUNG'S PRINTING SERVICE
7950 Gratiot Road
Phone 799-1122

LIEBERMANN'S
415 Genesee Avenue

MORLEY BROTHERS
115 N. Washington
Phone 755-8121

HENRY FRICK, JR. - PLASTERING
690 S. River Road 792-5206

CROOKED CREEK SPORTS CENTER
BOWLING & GOLF
9387 Gratiot 793-4040

CENTRAL OFFICE EQUIPMENT CO.
131 N. Franklin 752-8974

HILLCREST BEAUTY SALON
10682 Swan Creek 793-5750

TUCKER SNO-JET
8225 Gratiot 799-5700

WHITEHEAD MUSIC CO.

THE BRIDAL SHOPPE
513 Lapeer 753-3638

WILLIAM WEIR - GEN. CONTRACTOR
7497 Gratiot Road 792-3281

MARR PAINTING
1726 Hanchett 755-2743

E-Z WHOLESALE MEATS
Says...Congratulations

PRINCING & BRENNAN PHARMACY INC.
3516 State Street 792-6441

WOHLFEIL HARDWARE & TOOLS
5818 State Street 793-8030

STATE ROAD ONE-HOUR MARTINIZING
5730 State Road Saginaw, Michigan

Dy-Dee WASH DIAPER SERVICE
516 Gratiot Street 793-9525

NANCY WAGNER STUDIO
1209 Court Street 793-5242

SHIELDS MARATHON
6995 Gratiot Road

EDDIE'S USED CARS

ROBERT HALLS

DOOLEY SALES CO.
985 N. Miller Road

L. C. BEAUTY SHOP
205 N. River Road SW 2-5651

AUTOGRAPHS

Kenny
Billy

Scott

Vickie
Mark G.
Corey
Anita
Heather V

LYNDON PUBLISHERS
8005 Main Street • Dexter, Michigan 48130

Public
Libraries
of Saginaw
31390015480591